

File No. 41

Hutchinson County  
Sketch File

Filed Aug. 19 19 55

J. EARL RUDDER, Com'r.

By V. E. Stalcup

Report of a survey  
of the "Turkey  
Track Lands"  
(See Rolled sk. No. 38)  
By M. J. Stalcup  
June 28, 1955

NOBLE JAMES  
Engineer

*(see Rolled Sk. 38)*

*D-823*  
H. C. GIROD  
Surveyor

LUBBOCK ENGINEERING CO.

CIVIL ENGINEERING - SURVEYING

Architectural & Engineering Supplies

REPRODUCTIONS

Phone 5-8632 or 2-2011 - 1638 Main

Lubbock, Texas

June 28, 1955

RECEIVED

AUG 19 1955

GENERAL LAND OFFICE

Honorable Earl Rudder  
Commissioner, General Land Office  
Austin, Texas

Subject: Report of Survey,  
Hutchinson County, on  
attached field notes  
and plat titled  
"Turkey Track Lands"  
1952 to 1955

Dear Sir:

The construction of this survey was based on the remains of monuments established by the original surveyor of this area and the original calls, where possible, set forth by these early surveys.

Blocks E, G, & H, of H & GN Surveys, and Block 47, H & TC, were surveyed by F. M Maddox in 1874; Block 47 being resurveyed by George Spiller in 1888.

In the year of 1908, W. D. Twichell, surveyor, made a survey across Block M25 and parts of Block G, H & GN, finding several original corners, as shown on a plat prepared by him (identified in the Land Office as Rolled Sketch "13" Hutchinson County, filed April 19, 1909). Of these original corners, I was able to find the southeast corner of Section 11, Block M17, the northwest and southeast corners of Section 7, Block G, and the northwest corner of Section 18, Block G. Mr. Twichell wrote field notes on most section adjacent to the base line in this area as shown on the Sketch "13". Along his survey he placed many corners, several of which I found and identified. Some of these corners, found by me, apparently have never been uncovered since they were placed (see attached plat).

Mr. Twichell found that an excess of 18 varas per mile exist between the northwest corner of Section 18, and the southeast corner of Section 7, Block G, H & GN, and placed monuments along a line between these corners for the adjacent sections. He has field notes and plat on record in Hutchinson County describing corners he had set. I used these corners throughout since many of the surveys have been patented on the corners or based on the construction set forth by Mr. Twichell.

The same system of construction was used by me in Blocks to the East and West, that is; tiers of sections to the east and west of the above described north-south base line were placed perpendicular to said line and projected off of the corners found or set by Mr. Twichell. This was done in this manner because of adjoinder calls or the intention of being common ties, and to eliminate jogs in section lines crossing block lines.

*m*

*counter 27299*

Based on the above construction, this also gives an excess of approximately 18 varas per mile north and south across Blocks X0, BS & F and H & OB. Since I was unable to find any original corners in said X0 Blocks, and with Block M22 to the north being in place and not in conflict with said Block X0, this makes the excess justifiable.

The north lines of the river sections in Block E & G, H. & G. N., were placed, where possible, to F. M. Maddox's original calls, using the original corner at the southwest corner of Section 8, Block G, for primary control.

Survey 19, Block G, TCRR Co. Survey, is held on the ground by corners found and by corners perpetuated by other surveyors as being the original corners set by E. C. McLean. Such is the case of the "beginning corner" and the "southwest corner" of this survey, said beginning corner being perpetuated by H. T. Trigg, who set a large rock in position of a hackberry tree, a reference to this beginning corner, and by setting a 3/4 inch galvanized iron pipe by an old pile of rocks for the southwest corner of this survey.

Survey 20, Block G, TCRR Co. Survey, to the west of said survey 19, above, was patented by H. T. Trigg, setting 3 stones at the northeast and southwest corners, and beginning at a pile of stones at the northwest corner, calling for ties to the southeast corner of Section 2, Block X0, and the northeast corner of Section 11, Block G. These old corners were not found, but reference corners, namely the "beginning corner" and the "southwest corner" of Survey 19 were found. By attempting to use the bearing shown in his notes for the section, and the reference bearings and distances "called for" (to the beginning corner and southwest corner of Survey 19), I find it is not possible to do so and follow the west line of said survey 19. Being unable to retrace the footsteps of Mr. Trigg, I have placed the northwest corner of Survey 20 as beginning at the southeast corner of said Section 2, Block X0 and running southeasterly on courses relative to Mr. Trigg's to the "beginning corner" of Survey 19. The south line was held to his reference of 960 varas north of the southwest corner of said Survey 19.

Placing Survey 20 in this position leaves a strip of unsurveyed land between Sections 3, 6, & 7, Block X0, H & OB, on the north, and said Survey 20 and 19, Block G, on the south.

Survey 2, Block X0, BS & F, is believed to be very close to its patented position, although monuments found in the area could not definitely be identified. Positive identification was not possible because of several iron pipes found, (and one I was told of but not found) that had been set by others of which I had no record, indicating other surveyors having been in the area. This creates a doubt as to which iron pipes, if any, are the patented corners. However the southwest corner of this survey was placed in the immediate area that had previously been pointed out to me as the "true position" as recalled by W. T. Coble, previous owner. H. B. Spillers bearing trees at this corner were not identified because of the numerous trees in this area now, but evidence of the old Adobe Creek bed accounts for the 92 vara call made by him in comparison

m

18 1/2 12 00 22 00 24 00

Counter 24300

with the 43 varas shown on my survey. Adobe Creek, unlike most creeks, is channeled into a narrow ditch in a wide, level, grass valley. This channel now makes an abrupt turn to the west at a point about 50 varas north of the section line, leaving a shallow depression continuing south from where the channel makes its turn. This depression is approximately 90 varas east of the southwest corner of the section.

The north line of the river sections in Block 47, H & TC, are placed according to the corrected survey of this area made by George Spiller in the year of 1888, and monuments found following his survey set by Howard T. Trigg, surveyor.

Control for Block H, H & GN, and parts of Block M25 to the west, was taken from the northwest corner of Section 1, Block H, a large rock, recognized by other surveyors as an original corner set by F. M. Maddox, and a pile of stone, one marked X, in the east line of the Jose De J. Rodriguez survey for the northwest corner of Section 20 and southwest corner of Section 21, Block M25. Other monuments in said Block H and Block M25 (portion to the west of said Section 1) were set by Morris Browning, surveyor, and other surveyors not known, apparently making individual section surveys, not patented. Excess in this particular part of Blocks H and M25 is distributed equally from said northwest corner of Section 1 to the northwest corner of Section 20, Block M25, and from said northwest 20 to the northeast corner of Section 22, Block M25, this corner falling in a valley, being the south line of Section 9, Block M25.

The pile of stone, with one marked X, at the Northwest corner of Section 20, Block M25, is a relatively small pile of stone, consisting of approximately 10 round hard stones varying from 2 to 5 inches in diameter. At first finding of this corner there were only about five of these rocks showing. As I remember it, not any of these rocks were loose on the ground, the ground being tight, short, grass land. This corner was near the top, on the east slope of a low ridge, running north and south. Also, showing in the center of the group of rocks was a 4 inch square like rock, foreign to the others found, or any in this area. This rock was removed and found to be approximately 8 inches square and flat on the bottom. When the dirt was cleaned off, an X that had apparently been scratched with a sharp instrument, each diagonal of the X consisting of about 5 or 6 small lines, was found. These lines appear as though they were recently made, but due to this part of the rock being in the ground, erosion was not possible. A return trip 45 days later indicated the same. It was observed that "there was no other logical reason", such as being a "point on line", that this monument should be in this particular location.

Mr. E. C. McLean, in his notes for Section 20, gave a passing call for a rock mound at the southwest corner of Section 5, Block H. This particular area is near a creek where constant erosion takes place. However, a 2 inch iron pipe with rocks around it was found 71.4 varas south and 20.7 varas east, but no record was found of any surveyor perpetuating this corner. Several other 2 inch iron pipes on the same line north and south as this one were found, but not one of these, where monuments were called for

m2

Autobusson 27301

counter 27301

in E. C. McLeans notes, were in a pile of rocks, the location being where an old pile of rocks would be most likely to stay in, had there ever been one. Therefore, as I have done in many places, the surveyor probably placed rocks around the corner because of a short pipe and possibility of erosion.

A pile of rocks, as shown in my notes, was found 14.7 varas north and 11 varas east of the northwest corner of Section 5, Block H, but it was difficult to determine if they were natural or artificial because of the terrain in the immediate area. Because of this, I did not place my corner in them. Also the rocks had been disturbed by the tracks of a jeep, apparently hunters, attempting to climb the hill that these were on the side of.

Sections 1 thru 5, in Block M25 were placed as near as possible to E. C. McLeans original calls, or, what the intention was in the early surveys; also using monuments set by Howard T. Trigg in this area and A. H. Doucette's survey of Section 2, in the year of 1923. The location of the northeast corner of Section 4, Block M25, was verified by W. P Hedgecoke's reference to a hackberry tree in his survey of this section in the year of 1900. This is a large tree, with a faint, but definite "X" on the east side. I placed galvanized shingle nails in this "X". The northeast corner of Survey 1, Block M25, was placed with relation to the northeast corner of Survey 1, Block 47, H & TC, using original calls per F. M. Maddox's Survey.

Block A, DL & C Sections are tracts of land absorbing that space between blocks in earlier grants, but now in conflict with these surveys. My survey proved these sections in this particular area to be very close to the calls placed on them by W. D. Twichell.

Survey 42, Block M23, was patented on notes written by Mr. Twichell, using the "call" as set forth in the original field notes of this survey, but disregarding the adjoinder calls to Surveys 9 & 22, Block M25. In E. C. McLeans's survey of Block M23, he called for the northeast corner of Survey 42 to be a common corner with the northwest corner of Survey 9, Block M25, thence south to its southwest corner, thence west to the northwest corner of Survey 22, Block M25, thence south, etc.. In my survey, adjoinders are made, except where common corners were not possible. In this case, common lines were used. It should be noted that according to the dates on his field notes, Block M23 was surveyed by McLean after his survey of Block M25, and as previously mentioned, in his survey of Survey 42 he called to run east to the west line (northwest corner) of Survey 9 and also called for the northwest corner of Survey 22, Block M25. Mr. Twichell failed to recognize this, thus patenting only a part of said Survey 42. In my corrected notes I refer to this as the "west part" of Survey 42; and that part on the east that lays just west of Surveys 9 and 22 as the "east part" of Survey 42.

A similar situation exist in the patented field notes of Survey 8, Block M25, with the exception that no monuments were placed nor adjoinders called for on the west and south line of

m<sup>3</sup>

said Survey 8, thus leaving an unpatented part of this survey along the west and south sides. My notes refer to these as the "east" and "West" parts of Survey 8. The northwest corner of this Survey was found as patented by Mr. Twichell.

Survey 9, Block M25, is held to its original calls from the northwest corner of Survey 8, this Block. No patented nor old original corners were found in the area on the west line of said Survey 9, and the east line of Survey 2, Block A, and the southwest corner of Survey 3, Block A, DL & C, thus adjoiners, as originally called for, were made.

This report is prepared from a survey of land made by me on the ground, as shown on the attached plat titled "Turkey Track Lands", situated in Hutchinson County, Texas, and dated June 1953, May and October, 1954, and June 1955, and I do hereby certify that the corner monuments shown on said plat were set or found by me, and are in place on the ground, and that the courses and distances shown thereon are true and correct to the best of my knowledge and ability.

*M. J. Stalcup*

M. J. Stalcup  
Licensed State Land Surveyor for Texas

BY *[Signature]*  
J. EVART BUDDER, Com'r.  
Filed *Nov 10* 1955  
Hutchinson County  
File No. *1022*  
# *4*  
*1*

COPIES RETURNED

Copy of part of Mitchell's  
of Bks X03, 72 &c.  
Dated Nov. 17, 1898.  
Filed Mar. 16, 1901.

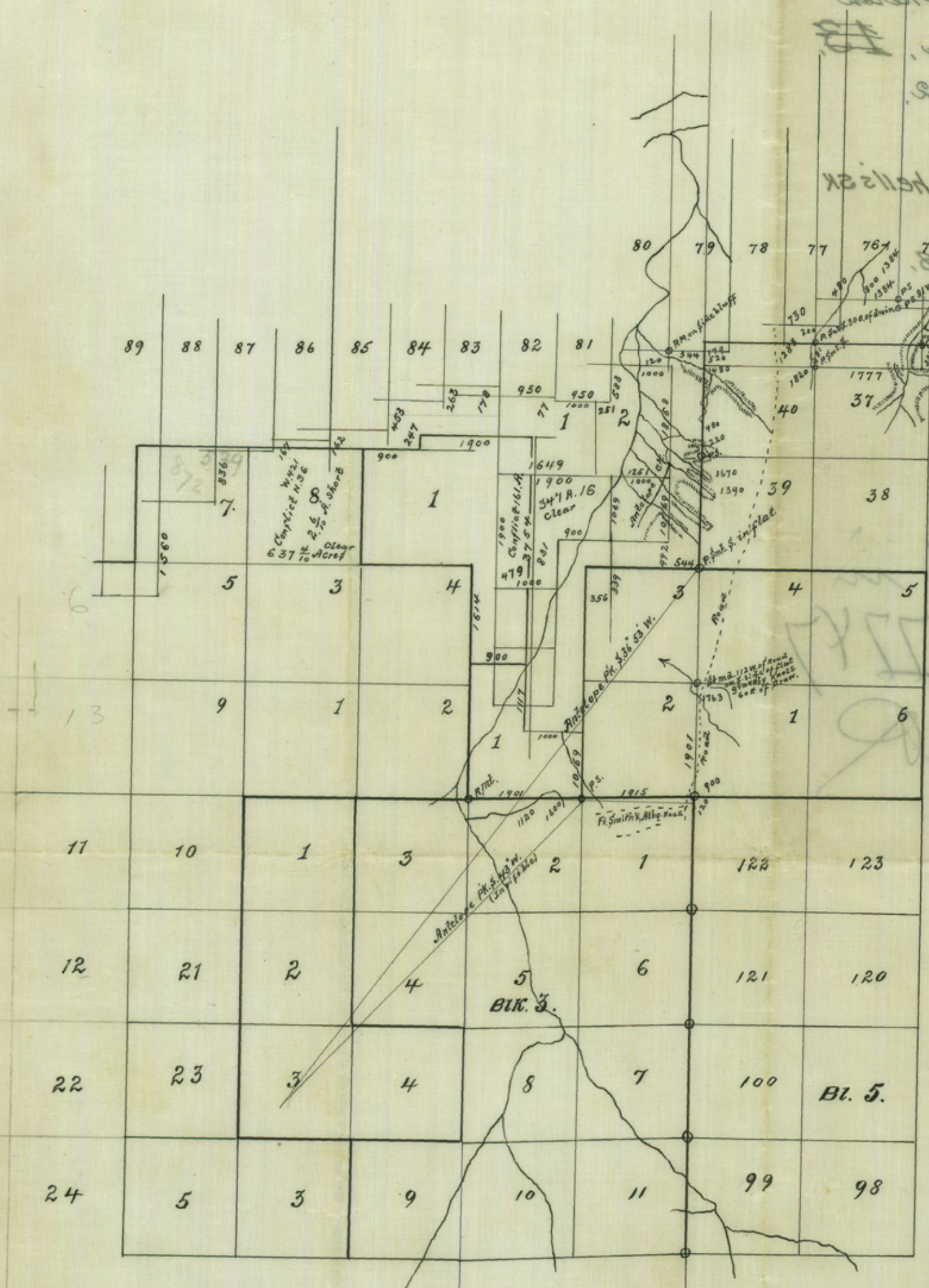

828  
827  
826  
825  
824  
823  
822  
821  
820  
819  
818  
817  
816  
815  
814  
813  
812  
811  
810  
809  
808  
807  
806  
805  
804  
803  
802  
801  
800  
799  
798  
797  
796  
795  
794  
793  
792  
791  
790  
789  
788  
787  
786  
785  
784  
783  
782  
781  
780  
779  
778  
777  
776  
775  
774  
773  
772  
771  
770  
769  
768  
767  
766  
765  
764  
763  
762  
761  
760  
759  
758  
757  
756  
755  
754  
753  
752  
751  
750  
749  
748  
747  
746  
745  
744  
743  
742  
741  
740  
739  
738  
737  
736  
735  
734  
733  
732  
731  
730  
729  
728  
727  
726  
725  
724  
723  
722  
721  
720  
719  
718  
717  
716  
715  
714  
713  
712  
711  
710  
709  
708  
707  
706  
705  
704  
703  
702  
701  
700  
699  
698  
697  
696  
695  
694  
693  
692  
691  
690  
689  
688  
687  
686  
685  
684  
683  
682  
681  
680  
679  
678  
677  
676  
675  
674  
673  
672  
671  
670  
669  
668  
667  
666  
665  
664  
663  
662  
661  
660  
659  
658  
657  
656  
655  
654  
653  
652  
651  
650  
649  
648  
647  
646  
645  
644  
643  
642  
641  
640  
639  
638  
637  
636  
635  
634  
633  
632  
631  
630  
629  
628  
627  
626  
625  
624  
623  
622  
621  
620  
619  
618  
617  
616  
615  
614  
613  
612  
611  
610  
609  
608  
607  
606  
605  
604  
603  
602  
601  
600  
599  
598  
597  
596  
595  
594  
593  
592  
591  
590  
589  
588  
587  
586  
585  
584  
583  
582  
581  
580  
579  
578  
577  
576  
575  
574  
573  
572  
571  
570  
569  
568  
567  
566  
565  
564  
563  
562  
561  
560  
559  
558  
557  
556  
555  
554  
553  
552  
551  
550  
549  
548  
547  
546  
545  
544  
543  
542  
541  
540  
539  
538  
537  
536  
535  
534  
533  
532  
531  
530  
529  
528  
527  
526  
525  
524  
523  
522  
521  
520  
519  
518  
517  
516  
515  
514  
513  
512  
511  
510  
509  
508  
507  
506  
505  
504  
503  
502  
501  
500  
499  
498  
497  
496  
495  
494  
493  
492  
491  
490  
489  
488  
487  
486  
485  
484  
483  
482  
481  
480  
479  
478  
477  
476  
475  
474  
473  
472  
471  
470  
469  
468  
467  
466  
465  
464  
463  
462  
461  
460  
459  
458  
457  
456  
455  
454  
453  
452  
451  
450  
449  
448  
447  
446  
445  
444  
443  
442  
441  
440  
439  
438  
437  
436  
435  
434  
433  
432  
431  
430  
429  
428  
427  
426  
425  
424  
423  
422  
421  
420  
419  
418  
417  
416  
415  
414  
413  
412  
411  
410  
409  
408  
407  
406  
405  
404  
403  
402  
401  
400  
399  
398  
397  
396  
395  
394  
393  
392  
391  
390  
389  
388  
387  
386  
385  
384  
383  
382  
381  
380  
379  
378  
377  
376  
375  
374  
373  
372  
371  
370  
369  
368  
367  
366  
365  
364  
363  
362  
361  
360  
359  
358  
357  
356  
355  
354  
353  
352  
351  
350  
349  
348  
347  
346  
345  
344  
343  
342  
341  
340  
339  
338  
337  
336  
335  
334  
333  
332  
331  
330  
329  
328  
327  
326  
325  
324  
323  
322  
321  
320  
319  
318  
317  
316  
315  
314  
313  
312  
311  
310  
309  
308  
307  
306  
305  
304  
303  
302  
301  
300  
299  
298  
297  
296  
295  
294  
293  
292  
291  
290  
289  
288  
287  
286  
285  
284  
283  
282  
281  
280  
279  
278  
277  
276  
275  
274  
273  
272  
271  
270  
269  
268  
267  
266  
265  
264  
263  
262  
261  
260  
259  
258  
257  
256  
255  
254  
253  
252  
251  
250  
249  
248  
247  
246  
245  
244  
243  
242  
241  
240  
239  
238  
237  
236  
235  
234  
233  
232  
231  
230  
229  
228  
227  
226  
225  
224  
223  
222  
221  
220  
219  
218  
217  
216  
215  
214  
213  
212  
211  
210  
209  
208  
207  
206  
205  
204  
203  
202  
201  
200  
199  
198  
197  
196  
195  
194  
193  
192  
191  
190  
189  
188  
187  
186  
185  
184  
183  
182  
181  
180  
179  
178  
177  
176  
175  
174  
173  
172  
171  
170  
169  
168  
167  
166  
165  
164  
163  
162  
161  
160  
159  
158  
157  
156  
155  
154  
153  
152  
151  
150  
149  
148  
147  
146  
145  
144  
143  
142  
141  
140  
139  
138  
137  
136  
135  
134  
133  
132  
131  
130  
129  
128  
127  
126  
125  
124  
123  
122  
121  
120  
119  
118  
117  
116  
115  
114  
113  
112  
111  
110  
109  
108  
107  
106  
105  
104  
103  
102  
101  
100  
99  
98  
97  
96  
95  
94  
93  
92  
91  
90  
89  
88  
87  
86  
85  
84  
83  
82  
81  
80  
79  
78  
77  
76  
75  
74  
73  
72  
71  
70  
69  
68  
67  
66  
65  
64  
63  
62  
61  
60  
59  
58  
57  
56  
55  
54  
53  
52  
51  
50  
49  
48  
47  
46  
45  
44  
43  
42  
41  
40  
39  
38  
37  
36  
35  
34  
33  
32  
31  
30  
29  
28  
27  
26  
25  
24  
23  
22  
21  
20  
19  
18  
17  
16  
15  
14  
13  
12  
11  
10  
9  
8  
7  
6  
5  
4  
3  
2  
1

Copy of Sketch of Surveys in Hutchinson County,  
made by  
W. D. TWICHEL, by way of his  
Report  
in re letter of A. J. Baker, Comr of the Genl. L. & O. Office,  
of date Nov. 17<sup>th</sup> 1898,  
hereto attached.