

File 5 with 5  
Tack Co.

17

N Callaways sk & explanation, con-  
necting the SE Cor. of the most  
eastern G Thompson, to the  
NE Cor. of the W<sup>th</sup> Shelton.  
Dated Dec. 28, 1875.  
Filed Jan. 7, 1876.

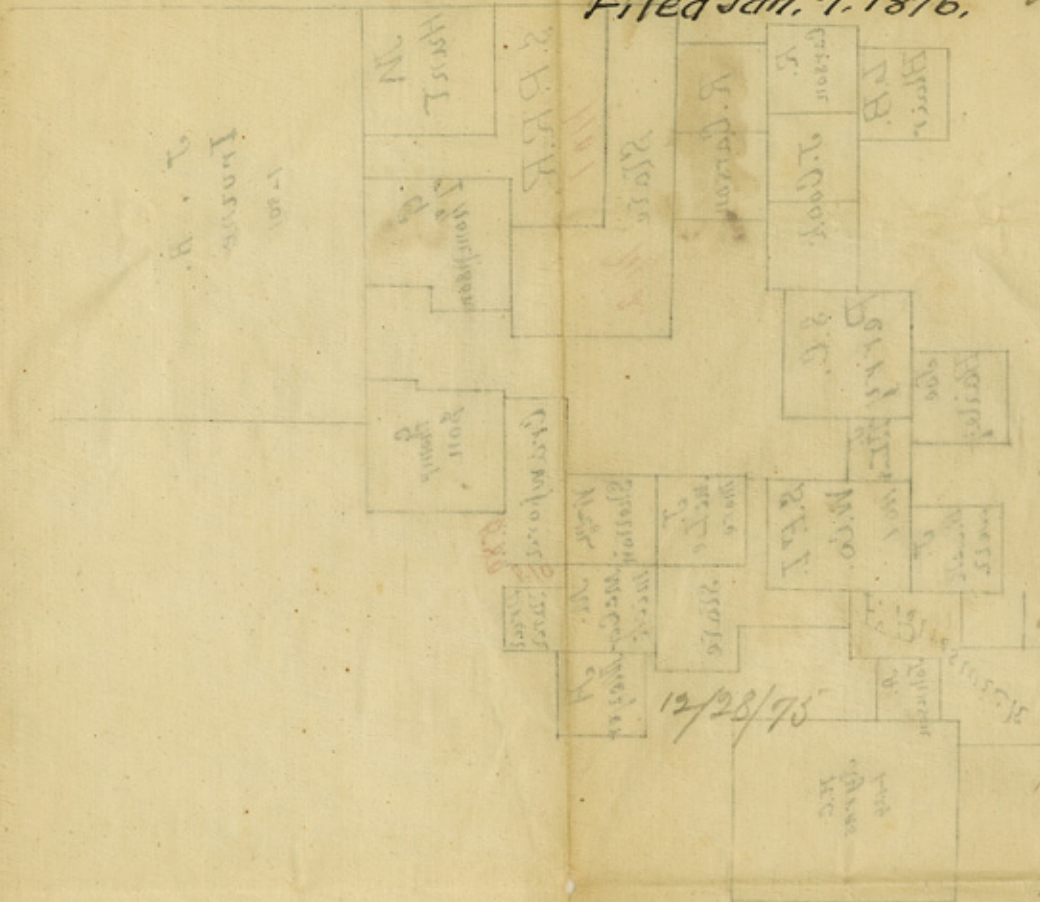

*(Vertical handwriting on the right side of the page)*

James L. Thompson  
J. Cook  
G.C.  
W.M.P.  
W.D.  
W.D. McC

county 12508

county 12508

J. B.  
Irvine  
1-501

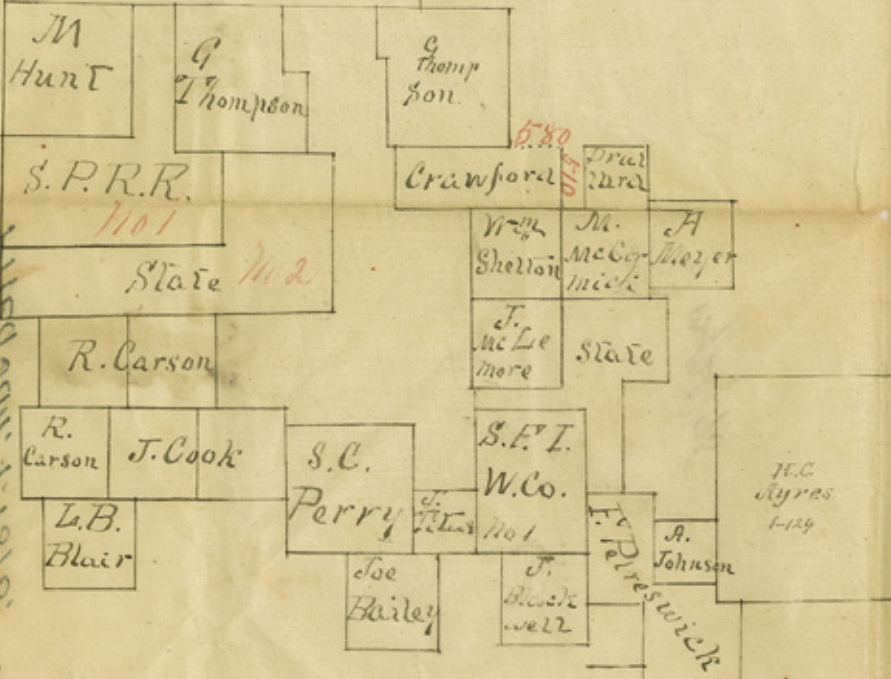

Dated Dec 28 1875  
 NE cor of the N 1/2 Sec 15 T 12 N R 10 E  
 Gasfield G Thompson  
 NE cor of the NE 1/4 Cor of the  
 N Callaway & Exchange

Wm. K. ...  
 ...  
 ...

W. Callaway Deputy Sur fact Co. do  
 hereby Certify that the S E Cor of the Most  
 Eastern Survey the name of G. Thompson  
 is 510 rods North & 580 rods West of the NE  
 cor of Wm. Shelton

W. Callaway  
 Deput. Surveyor Jack Dist.

Ex Appa  
 Dec 28 75

Filed January 7th 76.

Roads & Fences  
 by W. S. Mabry  
 Special Deputy