

1 The State of Texas } D. J. C. Christy - Civil Engineer and practical
2 County of Jackson } Surveyor, residing at Edna in Jackson
3 County in the State of Texas, do solemnly
4 swear, that I have run off and chained upon the ground, the
5 Jesse White, the A. M. Clare, and the B. J. White leagues, and
6 the John Hinkson quarter of a league and the 320 acre survey
7 of Saml. Mitty, all in Jackson County of aforesaid. That said
8 survey was run by me from field notes of record in the
9 surveyors office of said Jackson County. That an actual
10 survey of said lands made by me show each of them to be
11 located exactly as shown by the accompanying diagram
12 or plat signed by me. That in said running of the B. J.
13 White League - I began on the East line of the Jesse White
14 League, after giving it its full quantity. Thence run
15 to Coranama creek this line overran the distances
16 given in the field notes. Crossing the creek I run East
17 the distances from the creek called for in the field notes
18 & then run south the called distances. Thence West
19 to the Jesse White. Thence to the place of beginning. This
20 survey by me was acknowledged by P. P. Putnam County
21 surveyor to the corner except that he stated that the
22 East line of the B. J. White had been established and
23 was a little further west than I had made it, I then
24 dropped back westward to where Putnam claimed
25 the established line was, and the accompanying
26 diagram shows the survey.
27 The lines of the A. M. Clare and John Hinkson have
28 long been established and were run out by me and
29 and these established lines & corners found to
30 conform to their respective field notes
31 The surveys ^{made by me} of the named surveys were submitted
32 by me to Putnam surveyor of Jackson County

1 and were admitted by him to be correct. After
2 surveying the Jesse White and B. J. White Leagues and
3 going to both their face quantity, and to the
4 B. J. White more than one League. And after
5 running the said Wildy survey I found as the
6 accompanying plat shows that said Wildy survey
7 is 1498 varas East of the East line of the B. J.
8 White League, and that there is a vacancy between
9 said surveys of about 317 acres.

10 In determining the Wildy survey I first ran the Hinckman
11 then ran 800 varas North to the S. W. Corner of said Wildy
12 a point also recognized by Putnam County surveyors
13 as said corner. I then ran round the Wildy, and to be
14 more certain I ran a line from its S. E. Corner to
15 Loney's Creek. The course and distance given in the
16 field notes, and found evidence of the bearing
17 tree called for in said field notes.

18 J. C. Christy, C. E.

19 Sworn to and subscribed before me
20 this the 30th day of July A. D. 1895.

21 J. D. Owen
22 Notary Public J. C. T.

27 File 7

28 Jackson County

29 Sketch & Attachment

30 of Surveyor

31 In re Jesse White, ANCHORE, B. J. WHITE
32 & C.

33 Thelma's Memorial

34 Land Office Aug
35 2nd 1895

36 J. D. Owen
37 Notary Public

38 See Notice from
39 J. D. Owen of
40 Aug 14/95.

24 files
10/16/02
H. H. Moore Co.
for
10/16/02

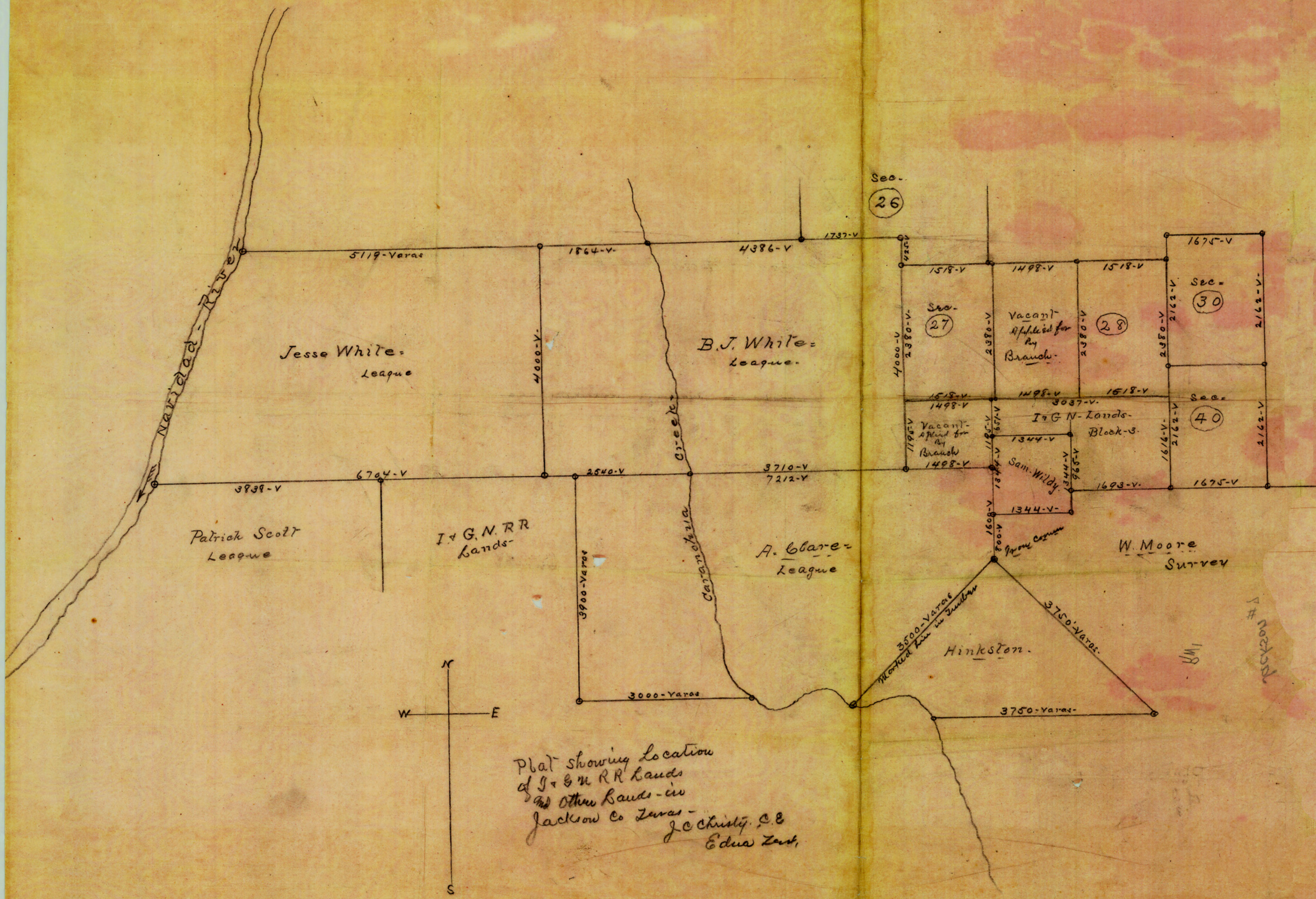

Plat showing Location
of I & G. N. RR Lands
and Other Lands - in
Jackson Co Texas -
J. C. Christy, C.E.
Edna Zant.

RW

COMPLETION # 11832