

Jasper, Texas, Aug. 1<sup>st</sup> 1890.

Report of Resurveys of lands situated  
in Jasper County made by D. Scarborough,  
State Surveyor, under an act to  
provide for ascertaining the conflicts  
and errors in and making proper  
corrections of surveys of lands made  
for the Common School, University and  
asylum funds &c. approved April  
2<sup>nd</sup> ad. 1887.

We began at the N. E. Corner of sur.  
No. 78 N. & T. C. R. R. Co. which we found  
and identified by its original bear-  
ings. Thence East on south line of  
No. 73 N. & T. C. R. R. Co. which we found  
plainly marked, at 953 Varas found  
and identified the S. E. Cor. of said No. 73.  
both bearing trees still standing.

Thence South 559 varas for most  
southern S. W. Cor. of sur. No. 72. N. &  
T. C. R. R. Co. found no Pine or Cor-  
ner marks. Thence East 256 varas  
struck Newton Co. line. We then ran  
South  $3^{\circ} 45' W$  on County line at  
93 varas made search for N. E.  
Cor. of sur. No. 79. N. & T. C. R. R. Co.  
Failed to find corner marks —



We then ran S. 3° 45' W. passed  
the S.W. Cor. of sur. No. 19. (Newton Co)  
N. & T.C. RR. Co. Continued same course  
on County line, at 3296 varas for the  
S.E. Cor. of No. 79. N. & T.C. RR. Co., failed  
to find any corner marks. Thence west  
at 926 varas struck the East line  
of an old abandoned survey lying  
on the North of the C. Mahaffey sur.  
and partly covering the same  
ground of the present T.J. Par-  
ker survey. We found no cor-  
ner at this point, the timber all  
dead and decayed. Thence N-  
at 108 varas the N.E. Corner of  
said old survey. Thence West  
on N. line of said old survey  
75 varas we found and iden-  
tified the most Northern S.W. Cor.  
of Survey No. 79. N. & T.C. RR. Co.  
both bearings still standing.  
Thence North on plainly marked  
line at 256 varas passed 125-  
varas East of the N.E. Cor. of  
T.J. Parker's sur. at 1900 varas  
the N.E. Cor. of No. 80. N. & T.C. RR. Co.  
at 3148 varas the beginning.



We then began at N.W. Corner of  
Sec. No. 20. N. & T. Co. RR. Co. (Newton Co.)  
and ran East on plainly marked  
line 2045 varas to a plainly marked  
Corner. Thence S 4<sup>o</sup> W. on plainly marked  
line at 880 varas passed the S.W. Cor.  
of Adams Cookman's sur. at 880 varas  
passed the N.W. Cor. of C. B. Wright's  
sur. at 2045 varas the S.E. Cor  
of said No. 20. both bearings still  
standing as called for in original  
field notes. Continuing same course  
to S.E. Cor. of No. 21 N. & T. Co. RR. Co.  
Thence N 86<sup>o</sup> W. to S.W. of said No. 21  
in County line which we found  
with both bearings trees standing?

We began in W. line of L. E. Shep.  
hends pre-emption sur. 40 varas  
south of its N.W. Corner. Thence  
ran West, (found no line or corner  
marks.) at 587 varas crossed  
Jasper and Newton Co. line, at  
1571 varas struck East line  
of sur. No. 98. (Jasper Co.) N. & T. Co. RR.  
38 varas North of its S.E. corner  
which we found and identified  
but failed to find any marks on  
counter 27810



East line of said survey No. 98.

We began at the N. E. Cor. of sur. No. 90. N. & T. C. R. R. Co. which we found both original bearing trees still standing. Thence ran South 3° West at 1900 varas found the S. E. Cor. of said No. 90.; Continued same course at 3800 varas passed the S. E. corner of No. 94 and N. E. Cor. of No. 97. N. & T. C. R. R. Co.; Continued same course at 5700 varas (line plainly marked all the way) found and identified the S. E. Cor. of said sur. No. 97. Thence East on plainly marked line at 900 varas the S. E. Cor. of said sur. No. 98. both bearings there, but one of them down.

We then began at the N. E. Cor. of No. 94. N. & T. C. R. R. Co. Thence East, found no old line marks, at 1900 varas made search for N. E. Cor. of No. 93. N. & T. C. R. R. Co. found no old marks. Thence North at 1900 varas made search for N. E. Cor. of No. 91. N. & T. C. R. R. Co. found no line or corner marks; Continued



North at 3562 varas, street South  
line of C. Mahaffey sur. 438 varas  
west of its S.E. Cor.

I, L. D. Scarborough, State sur-  
veyor, do hereby certify that the  
above and foregoing report is  
true and correct, and that the  
marks natural and artificial  
therein mentioned are truly  
described as found on the  
ground.

L. D. Scarborough,  
State surveyor.



Jose Maria  
M. Grant

H&IC

72

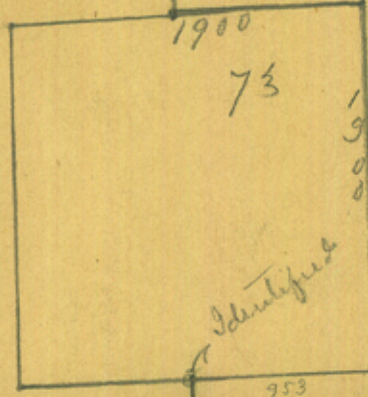

Variation  $8^{\circ}15' E.$

Scale 100000 ft inch



20

21

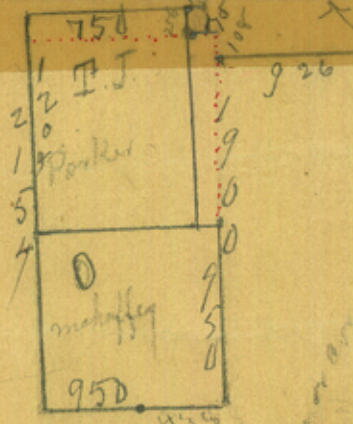

22

28

29

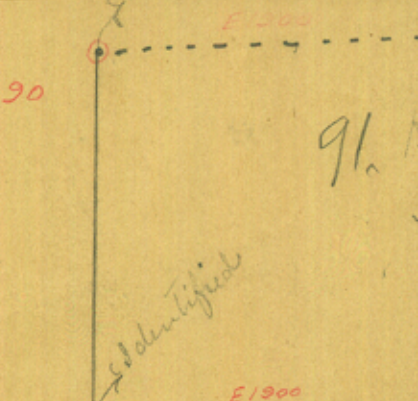

93

98

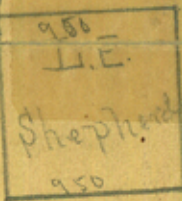
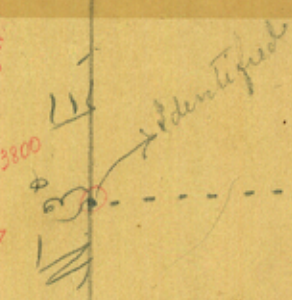

counter 27813

977  
1640  
5860  
1718  
1663

F5



18.

Jasper Co.

LD Scarborough's SK.  
of H & T CRR Co Surs. &  
Connecting lines.

Dated Aug 1, 1890  
Filed Nov 3, 1890.

*Eva Land east*  
*640 in*  
*Wants connected*  
*file by Geo. W. King to*

8/1/90

LD Scarborough

Filed in the Genl. Land Office

Nov 3, 1890

John W. Leick  
Brenton House  
New Orleans La.

counter 27814

Sheephead  
950

counter 27813

F5