

Sketch B

1.8

counter 27951

Connecting line

1 Connecting line from the N. E. Corner of survey No. 517 to the
2 S. E. Corner of survey No. 13 Block No. 321, Thence to the N. W.
3 Corner of Survey 519.
4 Being ^{at} at the N. E. Corner of survey No. 517 fromwhence a cedar
5 marked X brs No. 56, E 23 vs. Mitre peak brs S. 42 W.
6 Thence South 3 E 640 yrs to point,

counter 27952

1 State of Texas }
2 County of Presidio }

3 To the Hon W. C. Walsh
4 Com. of the Gen. Land Office
5 Austin Texas

6 S. A. Thompson, County
7 Surveyor of Presidio County Texas
8 do hereby certify that the N. E. corner
9 of survey No. 839 Certificate No. 2256
10 is situated 5106 varas N. $72^{\circ}36'$
11 N. from the S. corner of survey
12 No. 347 made by virtue of certificate
13 No. 4 issued to the Torres Irrigation
14 Company as determined by myself
15 by actual survey on the ground

16 The bearing trees as called for
17 in the field notes of the above named
18 survey being found and the
19 correctness of the corner determined
20 thereby.

21 The same showing that there
22 does not exist any conflict of survey
23 No. 840 made by virtue of said Certificate
24 No. 2256 with surveys in block No. 301
25 in this County.

26 Ft. Davis Tex }

27 March 12th 1885 } S. A. Thompson
28 County Surveyor Presidio County Tex

29 A true and correct copy of the
30 original I certify.

31 F. E. Davis Surveyor

32 April 2^d 1885 } 3

S. A. Thompson
County Surveyor
Presidio County

Jeff Davis
Sketch file 18
Presidio County

Copy of connection
and Sketch by S. A. Thompson
from N. E. cor. of Sur. No 839
to South cor. of Sur. No 347
Jones Irrigation Co. is
N72°36'W 510.6 vrs.

Filed April 7/85.

See Bea. S-42855.

county 25954

To the Surveyor of Presidio County
Sir, by virtue of Certificate No 2256
issued to the Texas Cent. Ry. Co. for 640
Acres of land by the Commissioner
of the General Land Office,

I hereby file upon the
following vacant & Public land
in Presidio County.

Beginning at a R. M. S. Sec
about 80 v. East of the N. E. Cor. of
Survey No 37 & the S. E. Cor. of Survey
No 36 as appears on the map
in Township No. 10. Block No. 56 of the
T. & P. work

Thence South 3800 v

Thence West 1900 v.

Thence North 3800 v. Thence East 1900 v
to the beginning

Tr. & Davis Feb. 13 1882 (signed) W. J. Glenn
Record March 23 1882

See page 334

(signed) E. G. Glenn

Surveyor Presidio Co.

A true Copy from record in my
Office I Certify.

S. G. Thompson

F. W. Hamilton County Surveyor Presidio Co.
April 3rd 1885

The State of Texas,

COUNTY OF PRESIDIO.

Survey No. 839

Block No. _____

	839

FIELD NOTES of a Survey of 640 Acres of Land made for

by virtue of Certificate No. 2256, issued to
 The Texas Central Ry. Co. by the Commissioner of the
 General Land Office, on the 24th day of Oct., A. D. 1881.

Said Survey is situated in Presidio County, on the waters of Royah Creek River,
 a tributary of the Pecos River, about 12 miles North from
 Ft Davis and is known as Survey No. 839, Block _____.

Beginning at a N. Mound placed 10957 Varas
 West & 727 V. South from the N. W. cor. of
 Survey No. 160 & S. W. cor of Sec. No 161
 in B. & N. Co. made for the G. H. & S. A
 Ry. Co. from which a walnut tree
 bears to 79 th, 62 V. & a two prong L.
 O. tree bears S. 66³/₄ th. 1198 & the two trees
 being marked X.

A Lence South 1900 V to large boulder
 on point of hill with small rock
 on top from which a L. O. tree bears
 north 58⁵/₈ 29 V.

A Lence East 1900 V to Rock Mound
 A Lence North 1900 V

1900 varas to the place of beginning.

Bearings marked X Surveyed Sept 19, A. D. 1882.

Wick Laran
 P. Corbett } C.C.

W. J. Blum

I, ~~S. A. THOMPSON~~, County Surveyor of Presidio County, do hereby certify that the
 foregoing Survey was made according to law, in the field, and that the limits, boundaries and
 corners, with their marks, natural and artificial, are truly described in the foregoing plat
 and field notes.

W. J. Blum
 County Surveyor, Presidio County.

I, ~~S. A. THOMPSON~~, County Surveyor of Presidio County, do hereby certify that I have
 examined the foregoing plat and field notes, and find them correct, and that they are re-
 corded in my office in Book _____, page _____.

W. J. Blum
 April 3rd 1885

County Surveyor, Presidio County
 District Surveyor - Dist

A True Copy of record & Certify
 S. A. Thompson
 County Surveyor Presidio Co.,
 Counter 27956

The State of Texas,

COUNTY OF PRESIDIO.

Survey No.

Block No.

	839
	840

FIELD NOTES of a Survey of 640 Acres of Land made for

by virtue of Certificate No. 2256, issued to

The Tex Central Ry Co by the Commissioner of the General Land Office, on the 24 day of Oct A. D. 188.

Said Survey is situated in Presidio County, on the waters of Dryah Creek River, a tributary of the Pecos River, about 12 miles N from St Davis and is known as Survey No. 840, Block

Beginning at a R. rd. placed for the S. W. cor of sur No. 839 made by virtue of cert. No 2256 issued to T. C. Ry Co, by H. C. Walsh, from which a L. O. tree bears N. 58 E. 290. 9' fence South 1900' to R. rd.

- " East 1900' " " "
- " North 1900' " " "
- " West 1900' " the Beginning

1900 varas to the place of beginning.

Bearings marked X Surveyed Sept 19, A. D. 1885.

Wick Lora } C.C.
P Carls }

W. J. Glenn Deputy

I, S. A. THOMPSON, County Surveyor of Presidio County, do hereby certify that the foregoing Survey was made according to law, in the field, and that the limits, boundaries and corners, with their marks, natural and artificial, are truly described in the foregoing plat and field notes.

W. J. Glenn Deputy County Surveyor, Presidio County.

I, S. A. THOMPSON, County Surveyor of Presidio County, do hereby certify that I have examined the foregoing plat and field notes, and find them correct, and that they are recorded in my office in Book, page.

H. L. Blair Esq
April 3rd 1885

A true Copy of record & certify
S. A. Thompson
County Surveyor

Deputy Surveyor - Arthur

Sketch file 18
Presidio County

JEFF DAVIS Co.
Copy of Application
and two fieldnotes of
Dexar S-42855.

Filed April 7/85.

[Faint handwritten notes and numbers, possibly a list of data points or measurements.]

[Faint handwritten notes, possibly a date or location.]

[Faint handwritten text, possibly a title or section header.]

[Faint handwritten notes, possibly a list of items or measurements.]

[Faint handwritten text, possibly a signature or name.]

[Faint handwritten notes and numbers, possibly a list of data points or measurements.]

county 27958

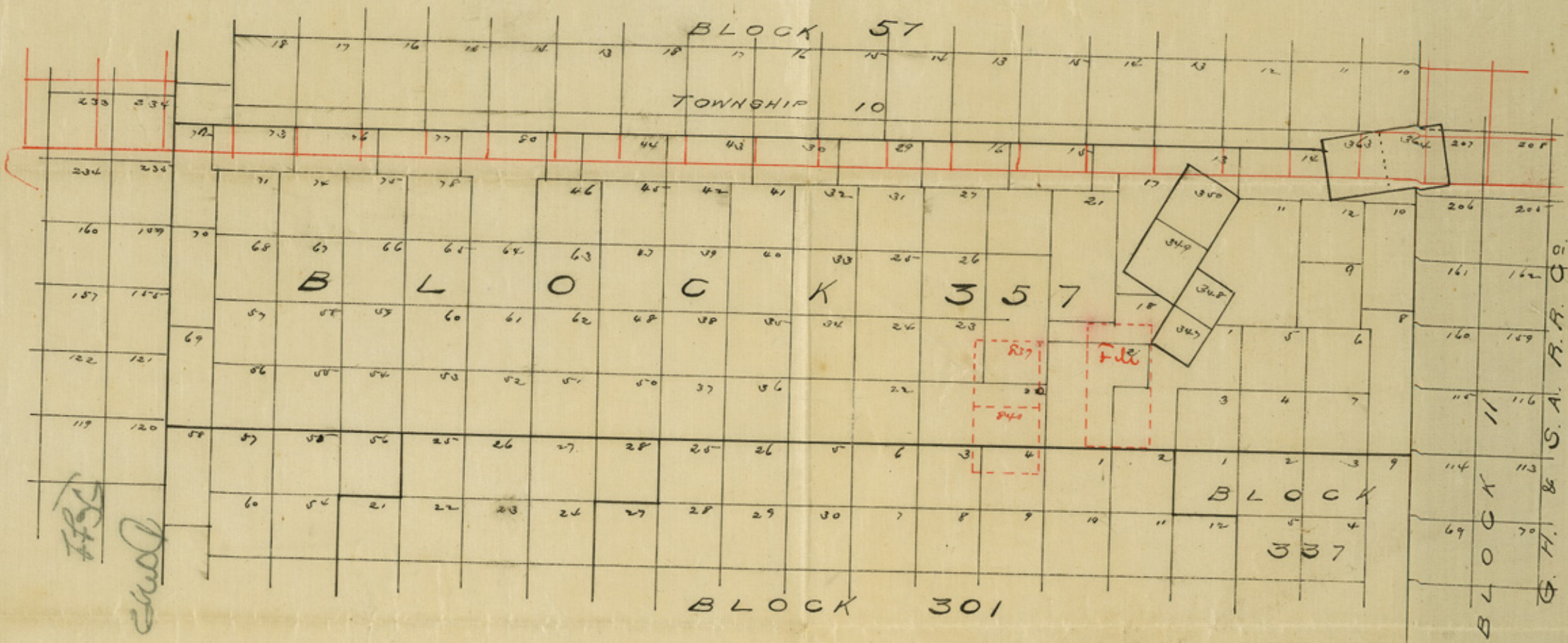

Sketch showing the position of surveys 839 & 840 according to the calls of original field notes

Frederick Co.
 Recorder file 18

Opposite return

counter 27959

Sketch file 18.
Presidio Co.

J. H. Davis

"B"

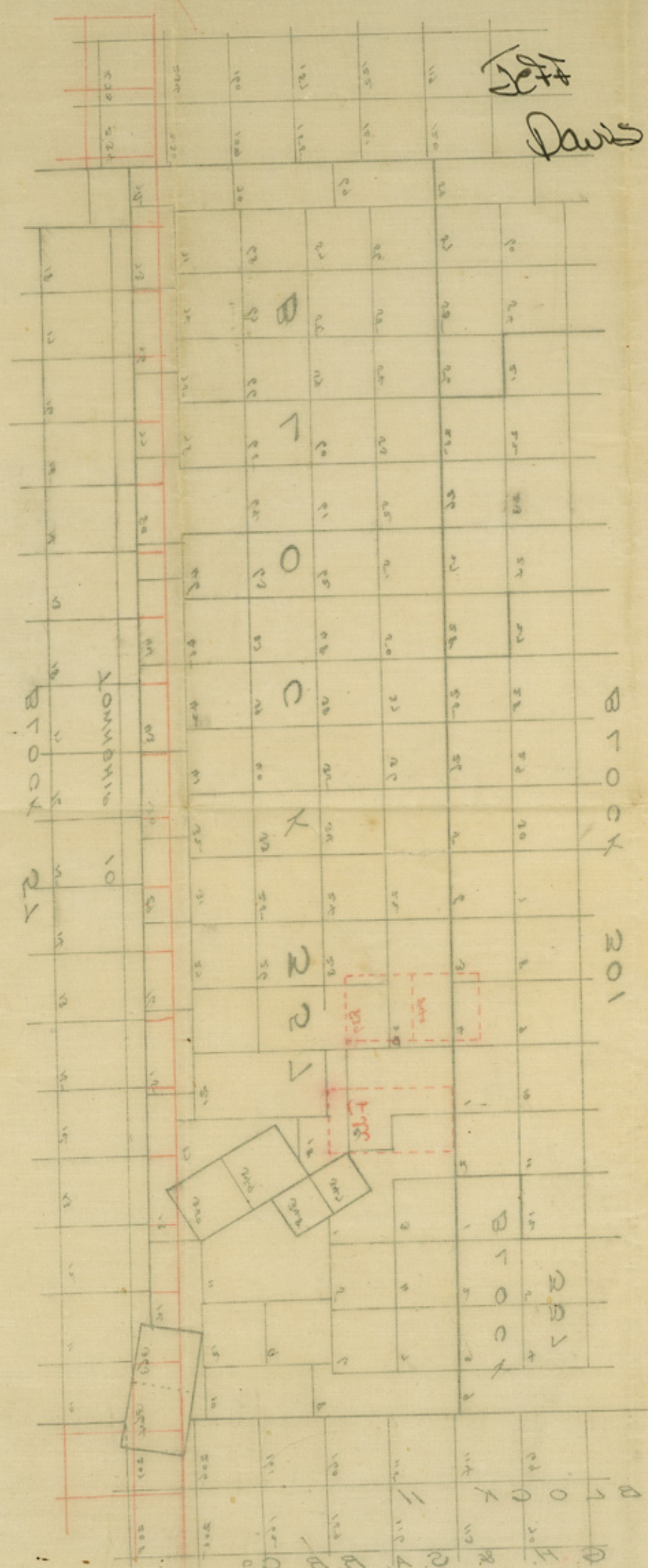

*Check showing the location of boundary of survey 8977-879
across and to the north of original fence water*

county 27960

county 27960



I S. G. Thompson County Surveyor of Prendis County do
 Herby Certify that - The above is a Correct - plot of a part of block
 of Prendis County, showing relative position of Block
 # 357 with the South Boundary of the Texas & Pacific Res-
 ervation, as determined by me by running con-
 necting line from the N.E. Corner of Survey #21 in said
 block 357, to a Boundary Monument - established by Paul
 Paul McCosker, & thence to the N.E. Corner of Survey
 #1 Block #57 Township #10, T. & P. R.R. Company survey
 a certified copy of the field notes of said line
 being hereto attached

H. L. Lewis Surveyor
 Dec 10th 1884

S. G. Thompson
 Co. S. P. Co.

18" section file
 Precinct - County
 18"

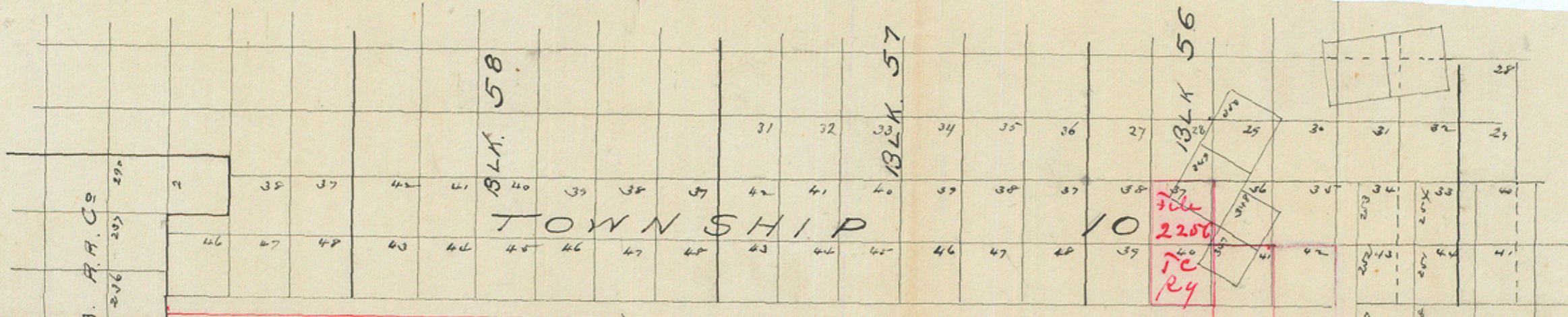

File made May 20th 1882 by virtue of Certificates
 Nos. 5173 to 5191 & 5360 G. C. & S. E. Ry. Co. — 987 to 1000 Texas, Mex. Ry. Co.
 No. 1634 David Wright No. 1764 D. M. White No. 1013 J. B. Perkins
 No. 1454 J. M. B. Reynolds

Sketch A

I, S. A. Thompson County Surveyor of Presidio County
 do hereby Certify that the above Sketch, ^{excepting the}
~~lines~~ ^{color} & lines in red ink, is a true ~~Sketch~~ ^{Sketch} of a part
 of the Official County Map rec'd from the Land
 Lord Office & in use in the Surveyors Office in said
 County in the Year of 1882 at which time I was
 a deputy in said Office
 H. L. Dowdler
 April 2/1885

S. A. Thompson
 County Surveyor
 Presidio County

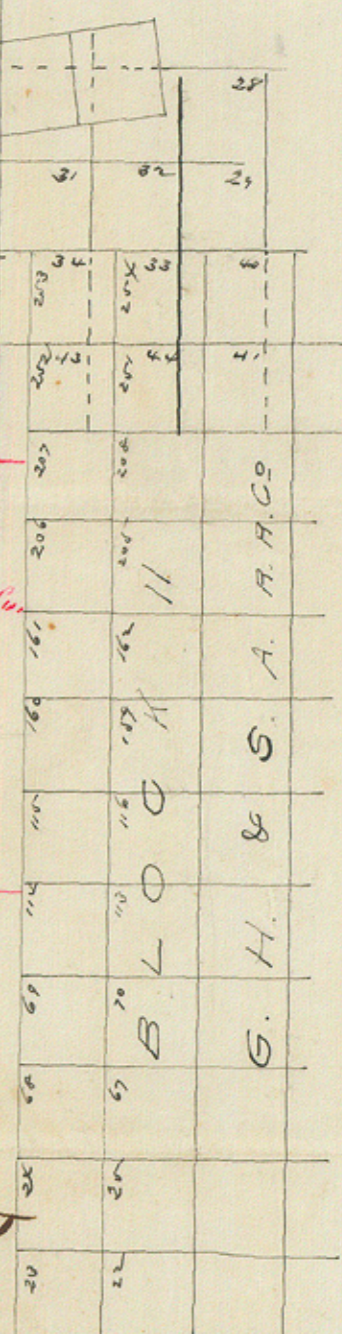

D
 20976 return

Sketch file # 18
Jeff Dargis
Presidio County

Papers pertaining to
Surveys N^o 839 and 840
Texas Central Ry. Co.
Cert. # 2256 (Dec. S-42855)

Filed April 7th 1885
by Maddox Bros. & Anderson
for J. T. Munson