

THOMPSON, President.

E. L. GAGE, Genl. Manager.

S. N. GAGE, Secretary.

RANCHES ON SAN FRANCISCO,
MARAVILLAS & CALAMITY CREEKS.



Fort Davis, Texas. Oct - 8th 1886

Belongs in Sketch 25 Presidio Co

Earnest Von Rounding
Martin Ley

Dear Sir

I to-day send to Mr. Bee & A. a sketch of a part of blocks
11-337-301-43448 survey No. 383.

This shows that Country part as I find it after
a very careful survey, The difference in my work
now and that sent is generally in corner by my
taking a corner at No. 112 which W. Johnson described
to me, and which he claimed to have established by
line from Blk # 9. I afterwards learned that what
he described to me was not his corner nor any very
near it; The corner at 205 I found when
I first came into this County, and have every
confidence ⁱⁿ it; The corner of No. 1 Blk 10, I could
not find and am certain it never was here.

I have run a very careful line from 205 to the
work on sketch, and can see it is correct.

Yours Truly

S. L. Thompson
C. S. P. C. Ley

Ernst-Von Rosenberg
Präsident

Connecting Line Run Co

Connecting line from the South East
Corner of survey No 205 Block No 9. G. A. Ry.
S. A. Ry. Co. to the N. W. corner of survey No
112 Block No 11 G. A. Ry. Co. &

Beginning at a rock mound the South East
corner of survey No 205 Block # 9 G. A. Ry. Co.

Thence N. $41\frac{1}{4}^{\circ}$ E 18,100 varas.

Thence N. 72° W. 3,900 varas.

Thence West 4 varas.

Thence North 8 varas built a rock
mound the S. W. corner of sur. No 32 Block No 10
from whence St. Andrews Mt. Crs S $15\frac{1}{2}^{\circ}$ W.

Thence West 940 varas.

Thence North 13,300 varas.

Thence N $27\frac{1}{4}^{\circ}$ W. 2,100 varas.

Thence North 33 varas.

Thence East 2 varas, built a rock mound
the N. W. corner of survey No 42 Block No 10, and the
S. W. corner of survey No 9. Block No 11. G. A. Ry. Co.
from whence round hill in valley Crs. N $33\frac{1}{4}^{\circ}$ E

Thence N. 45° W. 2,688 varas.

Thence North 1,900 varas.

Thence West 1,900 varas built rock mound the N.
W. corner of survey No 36 Block No 11. G. A. Ry. Co.
from whence black peak Crs N 50° W.

Thence West 1,900 varas built rock mound about
600 varas South of main channel of Limpia Creek
from whence the S. E. corner of station house Crs
N $44\frac{1}{2}^{\circ}$ W

Thence West 1,900 varas. built rock mound
in flat from whence timber hill Crs S $58\frac{1}{2}^{\circ}$ E.

Thence West 1,900 varas built a rock mound the
N. W. corner of survey No 35

Thence West 1,900 varas built a rock mound
the N. W. corner of survey No 32 Block # 11.

Tabulation of Connecting line from N. W. corner of survey
 No 112 block # 11 East A. Ry. Co. to N.E. cor survey No 383.
 Thence to N. W. corner of survey No 24 block 301, bearing $11^{\circ} 30' E$.

Course	Distance	North	South	East	West	Remarks
S 58° W	760		756		76	
S 87° W	70 00		559 0		42 13	
S 51° W	540		340		420	
S $23^{\circ} 4'$ E	19 00		1898	91		
S $13^{\circ} \frac{1}{2}$ W	720		700		168	
South	1000		1000			
S 21° W	420		392		154	
North	21	21	1067 4		503 1	
			21		91	to N.E. cor. Sur. "383.
T 89° W	280	5	106 55		494 0	
					280	
T $34^{\circ} \frac{3}{4}$ W	1000	821			570	
T 64° W	1135	497			1020	
T $61^{\circ} \frac{1}{2}$ W	660	315			580	
T 19° W	500	473			163	
T 38° W	2200	1734			1354	
T $84^{\circ} 4'$ W	1200	120			1194	
T $71^{\circ} \frac{1}{2}$ W	523	166			496	
T $36^{\circ} \frac{1}{2}$ W	406	326			242	to N.W. cor. Sur. "301 & 302
		4478	10676	91	10930	
			4478		91	
			6198		10839	

I, S. G. Thompson do hereby certify that
 the foregoing is a true and correct
 line as actually run by me,
 Nov. 8th 1886
 S. G. Thompson
 C. S. P. Plotter
 Recorded in book C. page 345

Presidio Co.

Sketch 25.6

~~Jeff Davis~~
North of Fort Davis &
South of T & P. Ry. Reservation

Connecting line from
S. E. cor. of Sur. 205 Block
9, G. H. & S. A. Ry. Co. to the
N. W. cor. of Sur. N^o 112
Blk. 11 G. H. & S. A. Ry. Co.,

Also tabulation of connecting
line from N. W. cor. of Sur. 112
Blk. 11 G. H. & S. A. Ry. Co. to
N. E. cor. of Sur. N^o 383.
Thence to N. W. cor. of Sur. N^o 24
Blk. 301.

Filed October 20/86.

McWash
Clerk

South Boundary T.P. Reservation

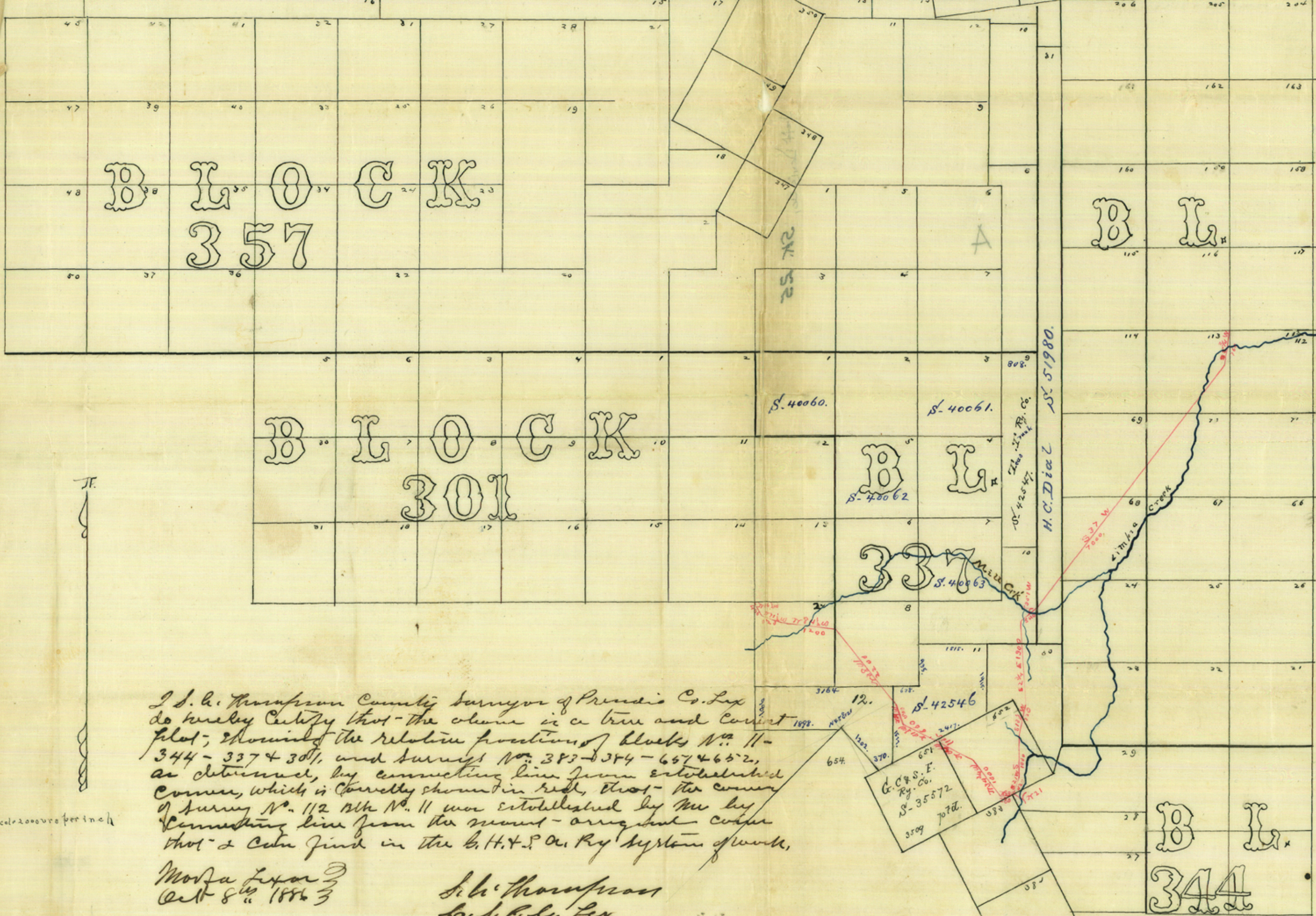

I S. G. Thompson County Surveyor of Prentiss Co. Tex do hereby Certify that the above is a true and correct plot; showing the relative positions of blocks Nos 11-344-337 & 301, and surveys Nos 383-384-657 & 652, as determined, by connecting line from established corner, which is correctly shown in red, that the corner of survey No. 112 with No. 11 was established by me by connecting line from the monument - original corner that I can find in the G. H. & S. A. Ry system of work.

Mosha L. Fox
Oct 8th 1886

S. G. Thompson
Co. S. G. L. Tex

Scale 200000 feet to an inch