

D-886

# St. File 38 Jeff Davis Co.

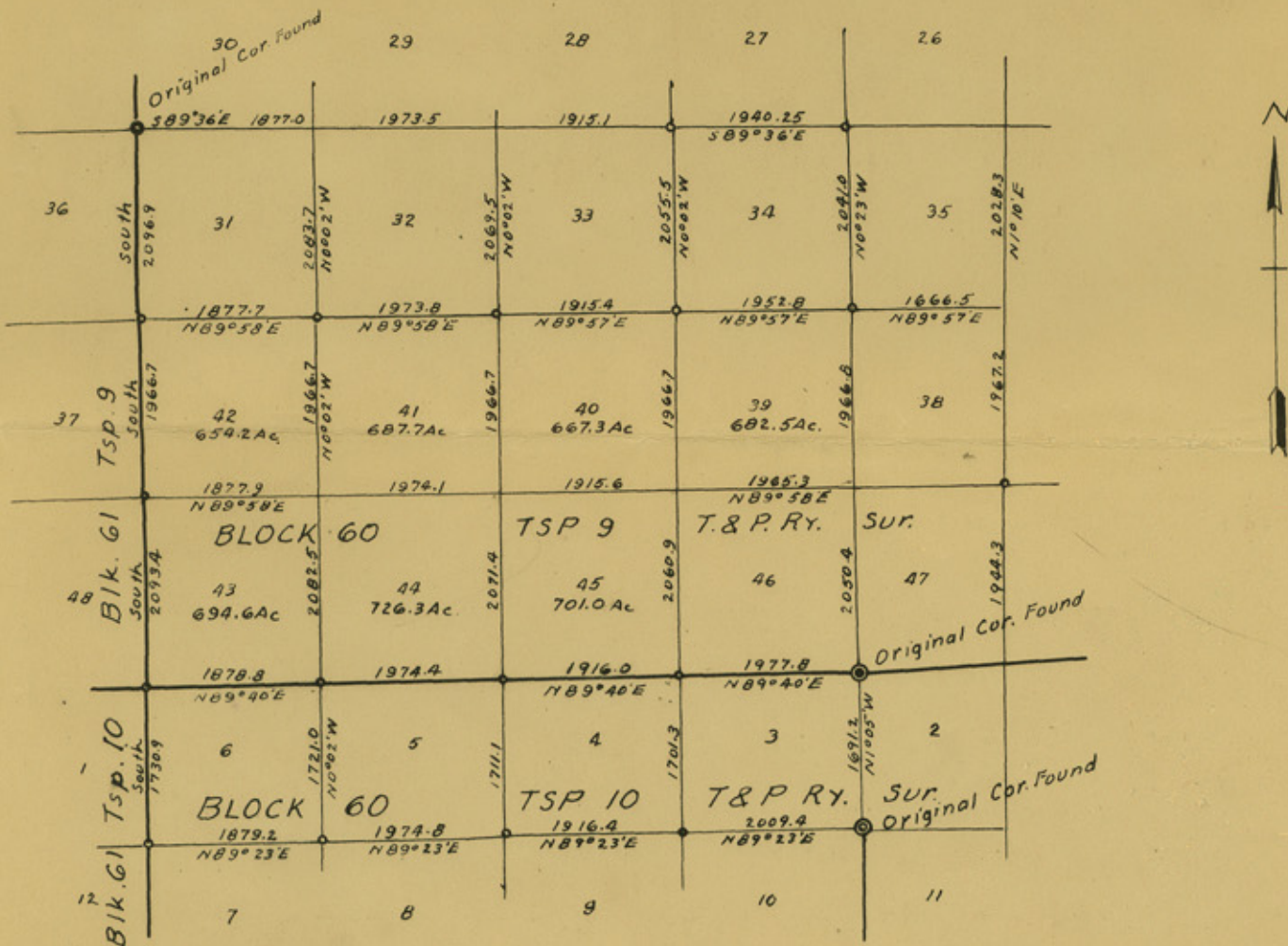

Magnetic Declination 12° East  
 A. G. Valdez } Chainmen  
 Alex Palacios }

Surveyed: June, 1943 to Sept., 1952  
 Scale: 1" = 2000 Yr.

I, J. W. Carter, Licensed State Land Surveyor of El Paso County, Texas, do hereby certify that the foregoing survey was made by me on the ground, according to law, on the date and with the chain carriers aforesaid, duly qualified, and that the limits, corners, and boundaries with the marks of the same, natural and artificial, are truly and correctly described and set forth in the foregoing plat and field notes, just as I found them on the ground.

May 6, 1954

J. W. Carter  
 Licensed State Land Surveyor.

Filed for record in my office, the 10 day of May 1954, at 10 o'clock A M, and duly recorded the 10 day of May 1954, in Book 9, Page 375 of the Field Note Records of Jeff Davis County, Texas.

Beatrice Hooley  
 County Clerk

I, J. W. Carter, do hereby certify that the character and reasonable market value of the land included within the limits of the within field notes are as follows:

Soil - Rocky Character      Timber - Scrub Brush      Value \$ 5.00 per acre

J. W. Carter  
 Licensed State Land Surveyor

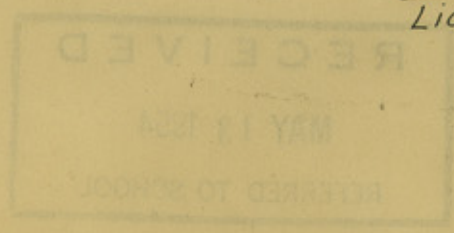



# Jeff Davis County

D-886

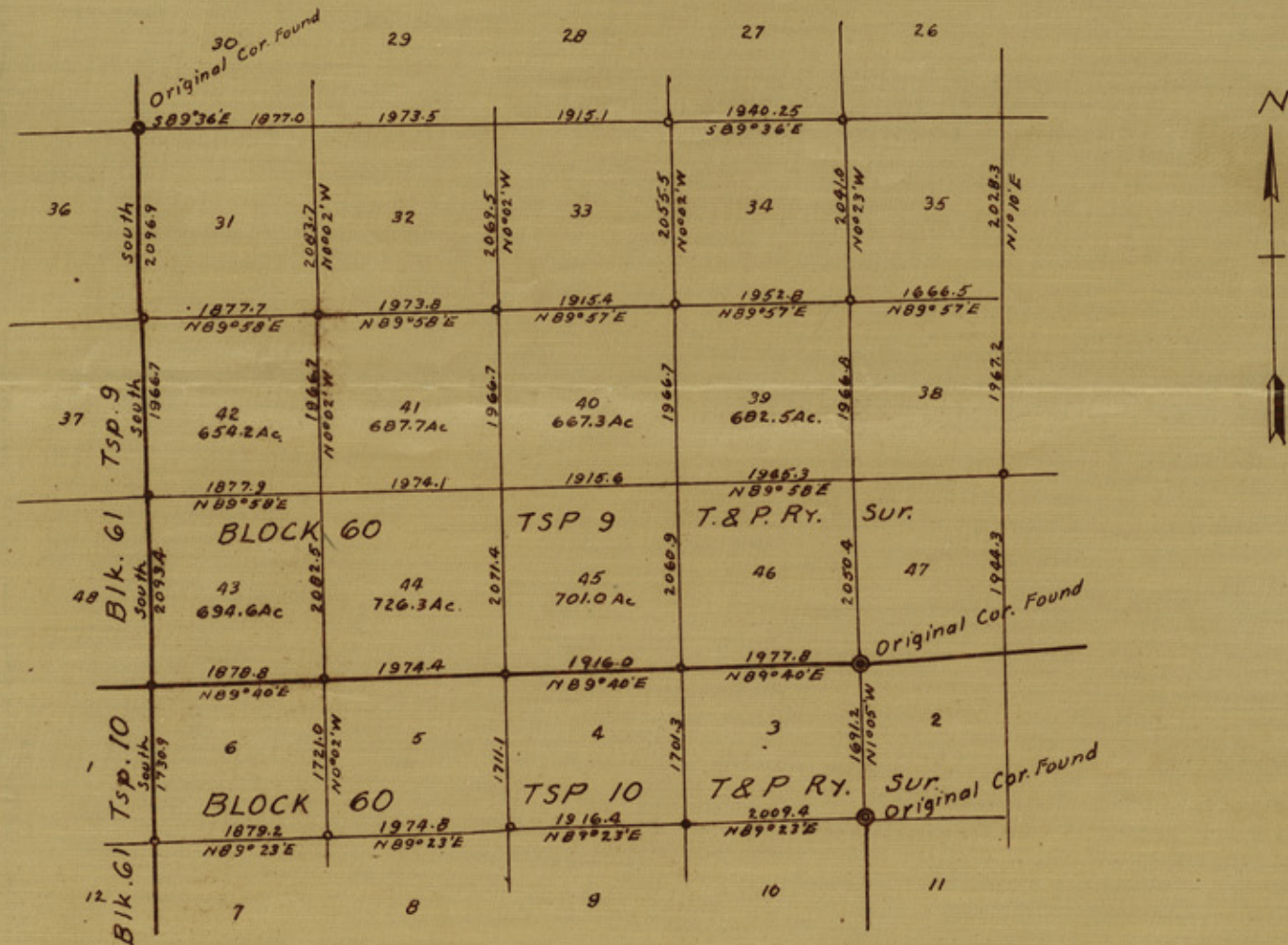

Magnetic Declination 12° East  
 A. G. Valdez } Chainmen  
 Alex Palacios }

Surveyed: June, 1943 to Sept., 1952  
 Scale: 1" = 2000 Yr.

I, J. W. Carter, Licensed State Land Surveyor of El Paso County, Texas, do hereby certify that the foregoing survey was made by me on the ground, according to law, on the date and with the chain carriers aforesaid, duly qualified, and that the limits, corners, and boundaries with the marks of the same, natural and artificial, are truly and correctly described and set forth in the foregoing plat and field notes, just as I found them on the ground.

May 6, 1954

J. W. Carter  
 Licensed State Land Surveyor.

Filed for record in my office, the 10<sup>th</sup> day of May 1954, at 10 o'clock A. M. and duly recorded the 10 day of May 1954, in Book 2, Page 375 of the Field Note Records of Jeff Davis County, Texas.

Beatrice Woolley  
 County Clerk

I, J. W. Carter, do hereby certify that the character and reasonable market value of the land included within the limits of the within field notes are as follows:

Soil - Rocky Character      Timber - Scrub Brush      Value \$ 5.00 per acre

J. W. Carter  
 Licensed State Land Surveyor

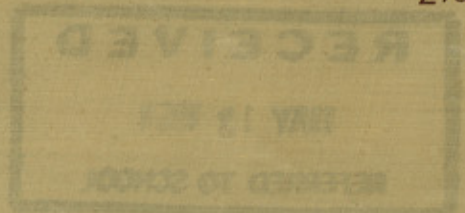

Counter 28055

Vertical text on the right side of the page, including 'RECEIVED', 'MAY 13 1954', and 'JEFF DAVIS COUNTY'.



File No. 38

JEFF DAVIS County  
SKETCH FILE

Filed May 13 1954

BASCOM GILES, COM'R

By VES

SW pt. of Blk. 60, Tsp. 9

T. & P. R. R.

By J. W. Carter

1943-1952

RECEIVED  
MAY 13 1954  
REFERRED TO SCHOOL

counter 28056

*[Faint, mostly illegible handwritten notes on the left side of the page, possibly describing land parcels or survey details.]*

*[Faint handwritten notes in the middle section, including the word 'SECTION' and 'of'.]*

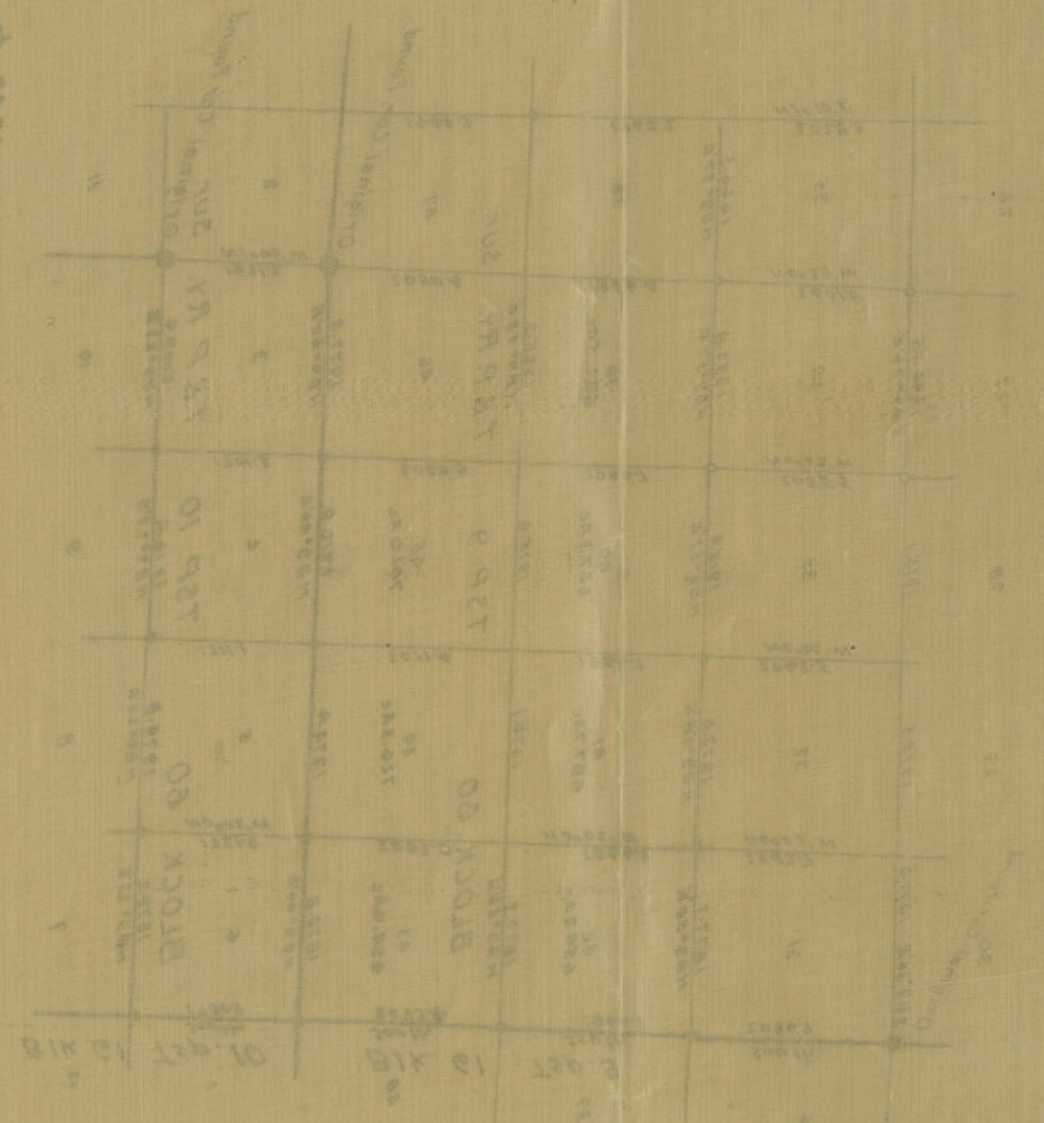

Handwritten text on the right side of the page, possibly a title or description of the map.