

File No. 41
 Jeff Davis County
 691-692-605F. 704-
 1300 T.T. Ry. Co
 Filed 6-15 1959
 BILL ALLCORN, Com'r
 By [Signature]

County 28064

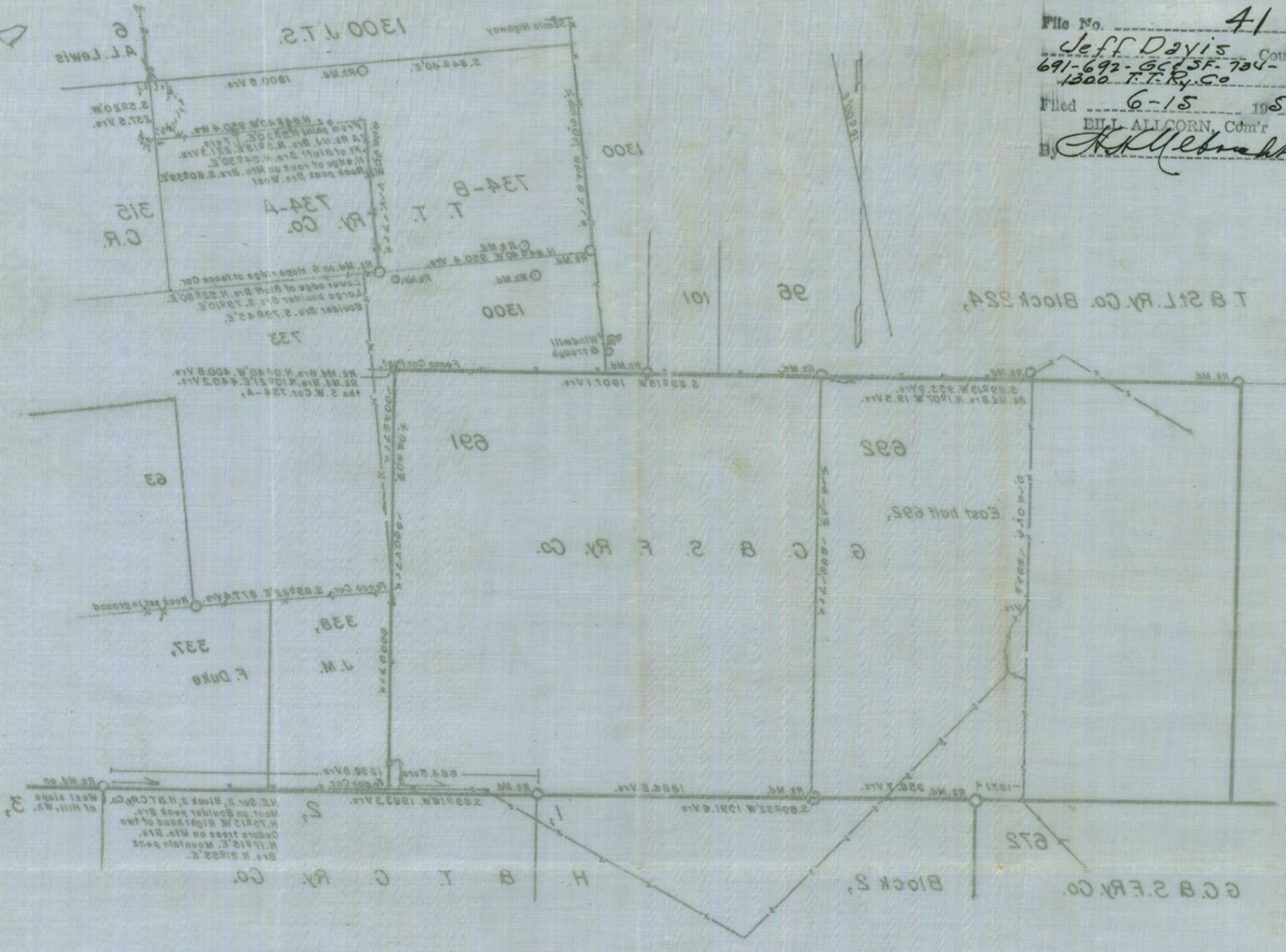

PLAT

Of a Survey made for J.W. Esby of Fort Davis, Texas; for the East half of Survey 62, G.C.S.F.Ry. Co Survey and the West half & North one-fourth of the East half of Survey 734, T.T.Ry. Co. in Jeff Davis County, Texas.

I, Nick M. Thee, Licensed State Land Surveyor of Presidio County, Texas; do hereby certify that the foregoing Survey was made by me on the ground, according to law, and that the Limits, corners and Boundaries with the marks of the same, natural and artificial, are truly and correctly described and set forth in the foregoing Plat and Field Notes, just as I found them on the ground.

Filed for record in the County Surveyors Records of Jeff Davis County, in Book _____ Page _____ the _____ day of _____ 1959.
 Scale 500 Feet per inch
 Surveyed 5/20-6/1/59
 Licensed State Land Surveyor
[Signature]
 RECEIVED
 JUN 15 1959
 County Clerk
[Signature]
 General Land Office

1A
 Jeff Davis
 1300 T.T.Ry. Co.
 6-12-59
 T.T. Ry. Co.
 1300 J.T.S.

D-90

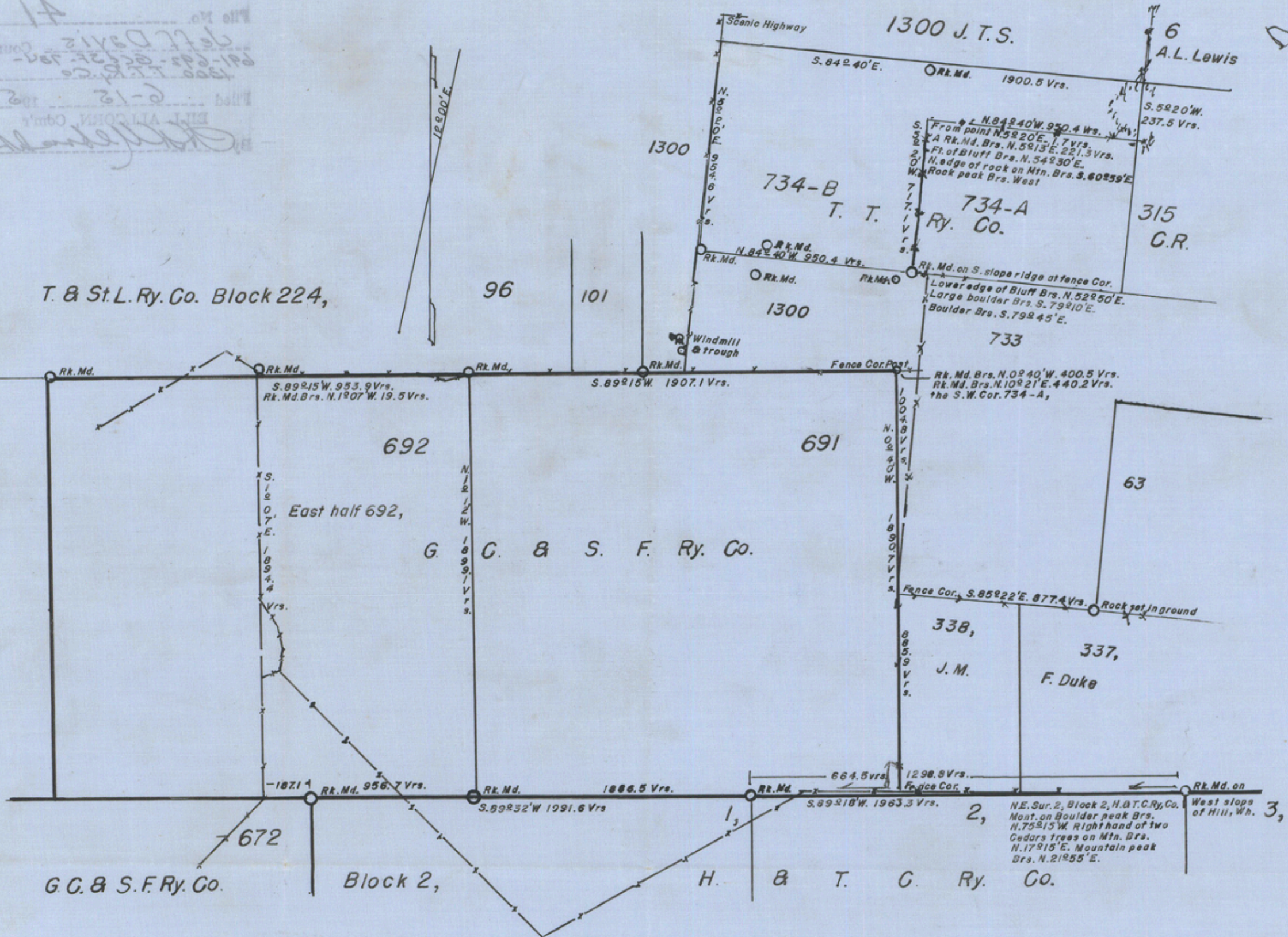

PLAT

Of a Survey made for **J.W. Espy** of Fort Davis, Texas: for the East half of Survey 692, G.C. & S.F. Ry. Co. Survey and the West half & North one-fourth of the East half of Survey 734, T.T. Ry. Co. in Jeff Davis County, Texas.

I, Nick M. Thee, Licensed State Land Surveyor of Presidio County, Texas: do hereby certify that the foregoing Survey was made by me on the ground, according to law, and that the Limits, corners and Boundaries with the marks of the same, natural and artificial, are truly and correctly described and set forth in the foregoing Plat and Field Notes, just as I found them on the ground.

Surveyed 5/20-6/3/59
Scale 500 Varas per inch

Nick M. Thee
Licensed State Land Surveyor,

RECEIVED
JUN 15 1959
General Land Office

Filed for record in the County Surveyors Records of Jeff Davis County, in Book 1 Page 417 the 12 day of June 1959,

Beatrice Woolley
County Clerk,

Counter 28065