

The State of Texas } I William Armstrong do hereby  
County of Travis } solemnly swear that to the best  
of my knowledge the Surveys and Blocks  
of Surveys marked severally A- B- in  
Bexar dist and the block of Asylum  
work- also the Surveys marked Cook  
Land District were all made before  
the Block of Rail Road work as rep-  
resented by the accompanying Sketch  
and that the Connection to the Block  
of Asylum Surveys was made on the ground  
and is correctly represented by the Sketch  
as well as the Connection from  
the S.W corner of Survey No 118 to the East line  
of Survey No 340 in the Block of work marked  
A. also the Surveys of Moses Ashworth & S. B.  
Bubcase I also connected the block of Rail  
Road work marked C. to a Survey made  
by me in 1832 on the Clear fork of the Brazos  
I have forgotten the name of the Survey  
but am certain there is no conflict  
Given this 2nd day of March 1859

Witness my hand and seal  
this 2<sup>d</sup> March 1859

Wm Armstrong  
P. DeLeon  
N.P. Travis Co

File 5. \$5  
Jones Co.

Surveyor's Certificate  
to Connections and  
time of Work.

File 5.

Jones Co.

Filed March 3<sup>rd</sup> 1859.

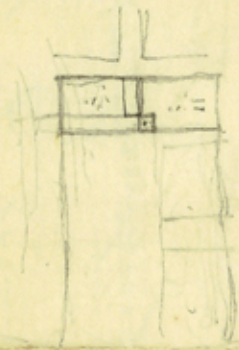

Filed March 3<sup>rd</sup> 59  
C. W. Pryor.

counter 28493