

FRANK NOWLIN
COUNTY SURVEYOR
Licensed State Land Surveyor
KENDALL COUNTY, TEXAS

8
RECEIVED

JUN 24 1924

REFERRED TO MAP

Boerne, Texas, June 23rd 1924.

Hon. J. T. Robinson

Commissioner of the Gen. Land Office

Austin Texas; Dear Sir; enclosed find sketch

of a Survey for W. B. Ogden, based on an application for a Survey of vacant land, recorded in my office June 11th 1924. and Survey made June 18th and 19th 1924.

Said land supposed to be situated in Kendall County Texas. about 8 miles S.W. from Boerne, and bounded as follows. on the North by Sec. no. 296. G.C. & S.F. R.R. Co. on the South by Sec. no. 32. Rhoda Glen, East by Sec. no. 262. C.C. S.D. & N.G. R.R. Co. West Sec. no. 3-A.C. H.G. B.

I find that Sec. no. 29. G.C. & S.F. R.R. Co. and Sec. no. 32 Rhoda Glen and Sec. no. 31 Rhoda Glen are in compliance with Sec. no. no. 262 and 266²⁹ and no. 32 overlapping Sec. no. 262 about 430 v. on its South line, and Sec. no. 32 is about 273 v. in compliance with no. 266.

I located the North line of Sec. no. 262 from the S.E. corner of 25-9. which calls Black Jack bearing, still on the ground. also line of Sec. no. 261, and a line of 25-9. on the South line of 874. I think there are original corners as they will be very old.

counter 28695

FRANK NOWLIN
COUNTY SURVEYOR
Licensed State Land Surveyor
KENDALL COUNTY, TEXAS

Boerne, Texas,192.....

from the S.E. corner of 259 I followed an old line
1745⁰W. and at 1708 va. a. S.M. at 2209 a. S.M. to S.W. cor.
of 259. from the N.W. cor. of no. 262, survey 545⁰W. at
1250v. I found the Null line 39. 1745⁰W. at 347 va. I found
the cor. of Sec. no. 32. also line and corner for sec. no. 262
as indicated by red lines on plat; I surveyed Sec. no. 29
and 31 from a fine years ago, they have no surplus
distance north and south but were located by the north
bearing this conflict with 262.

I surveyed the Null line of 32 on the 18th of June, and
found no. 32. R.R. & G. and no. 5. A.C. & B. are further north
than they are ^{shown} on the Kendall Co. Map.

Therefore instead of being a vacancy, in my judgment there
is an actual shortage of land, and make this report
accordingly.

Very Resp. Frank Nowlin
Co. Sur. of Kendall Co. Texas.

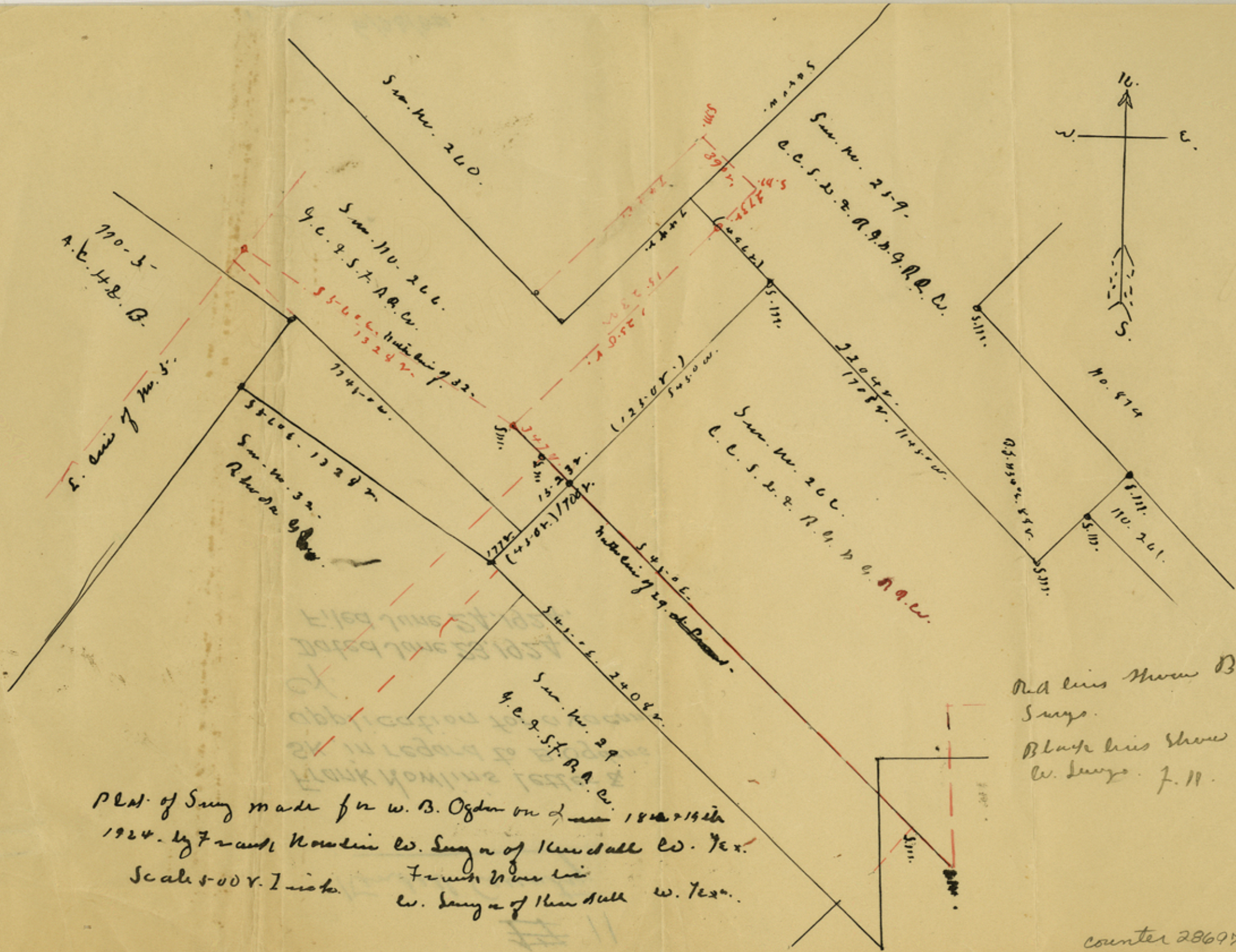

Plat of Surg made for W. B. Ogden on 2nd June 1814 & 14th 1824. by Frank Nowlin Co. Surg of Kendall Co. Tex. Frank Nowlin Co. Surg of Kendall Co. Tex. Scale 100 ft. = 1 inch.

Red lines show Baudrea Co. Surgo.
 Black lines show Kendall Co. Surgo. J.H.

~~17~~ 11

Rendall County

Frank Nowlin's Letter &
SK, in regard to B. Ogden's
application for a vacan-
cy.

Dated June 23, 1924,
Filed June 24, 1924.

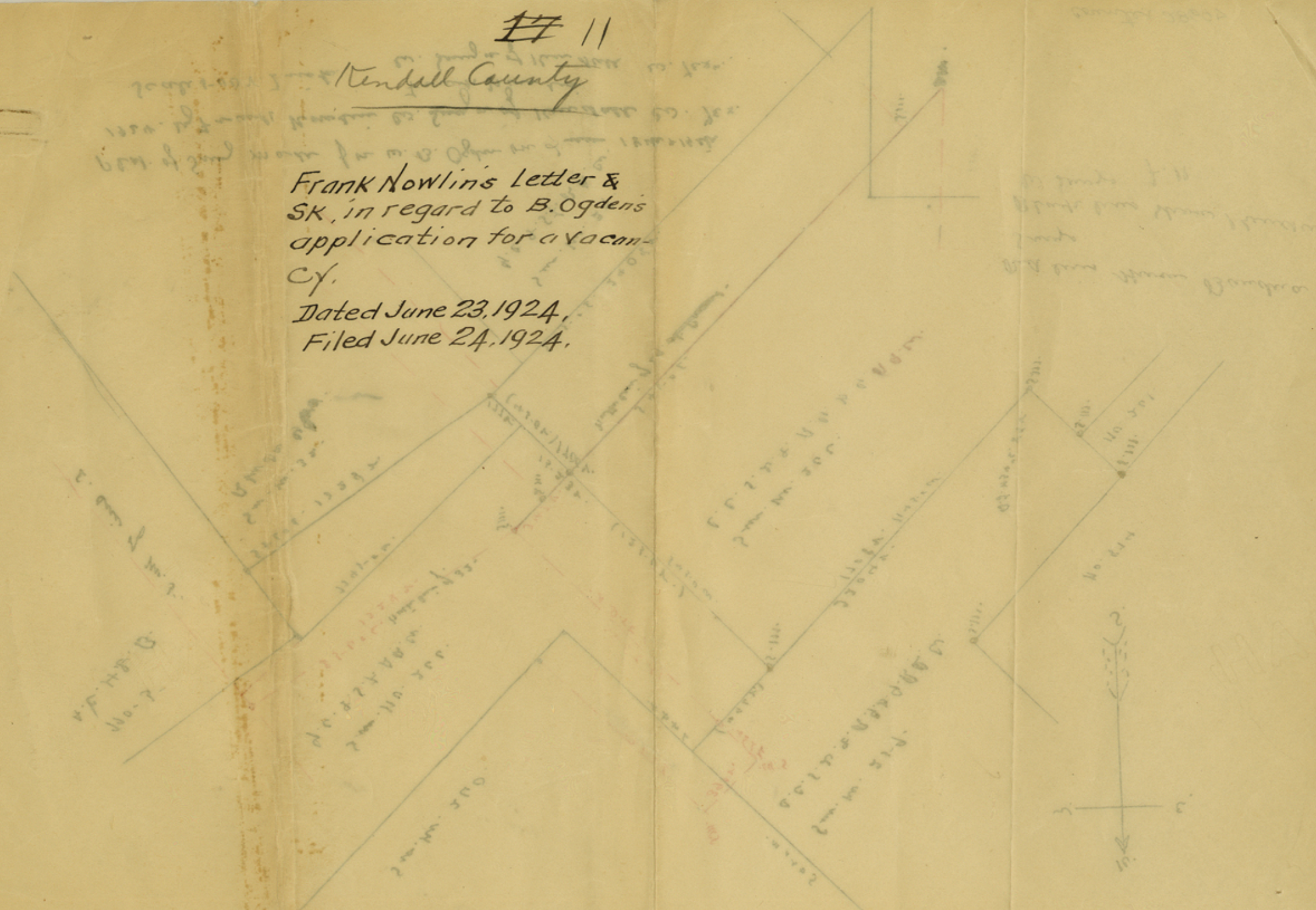

6/23/24

counter 28698