

187

REFERRED TO MAP

FEB 13 1838

RECEIVED

Description:
 To account bank bill
 S.S. C.C. 220 X 50 M
 CIVIL ON 5 PART OF 220
 W.M. H. DONALD, Compt.
 2/15 1838
 Frank Nowlin, Compt.
 2/15 1838
 Sketch File No. 53

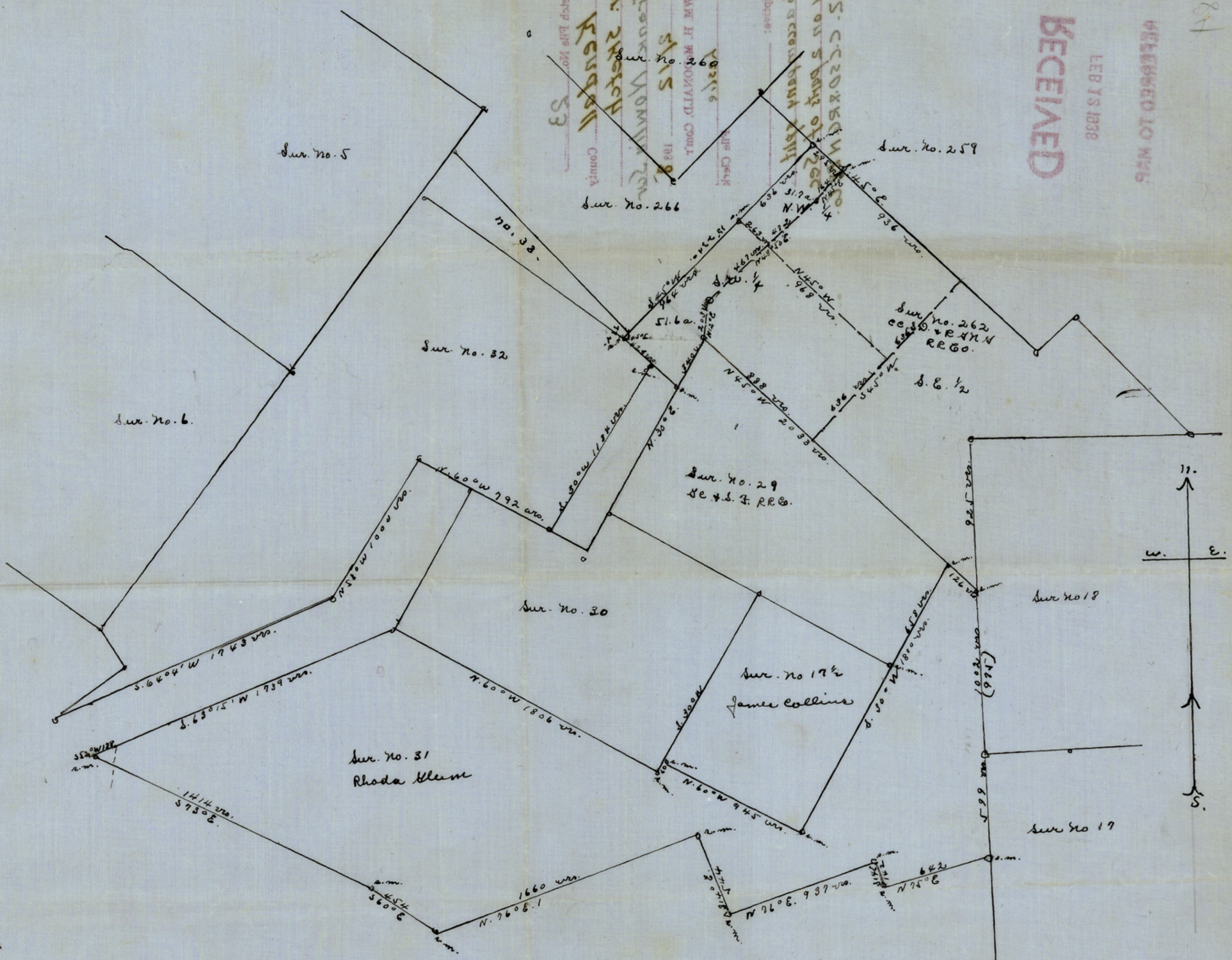

I, Frank Nowlin, Co. Surveyor
 of Kendall Co. Texas do hereby certify
 that the above plat of lands represents
 a survey made by me on the grounds
 on Jan 19th, 1838.
 Scale 500 var. = 1 in.

Frank Nowlin
 Co. Surveyor of Kendall Co. Tex.

Counter 28716

11582 return

Sketch File No. 23

Kendall County
Sur. Sketch

Frank Nowlin Sur.

Filed 2/12 1938

WM. H. McDONALD, Com'r

Leslie

File Clerk

Descriptive:

To accompany split
FIN on 2 parts of Sec
262. C.C.S.D. & R.G. N.R.R. Co.

RECEIVED

FEB 12 1938

REFERRED TO MAP.

684

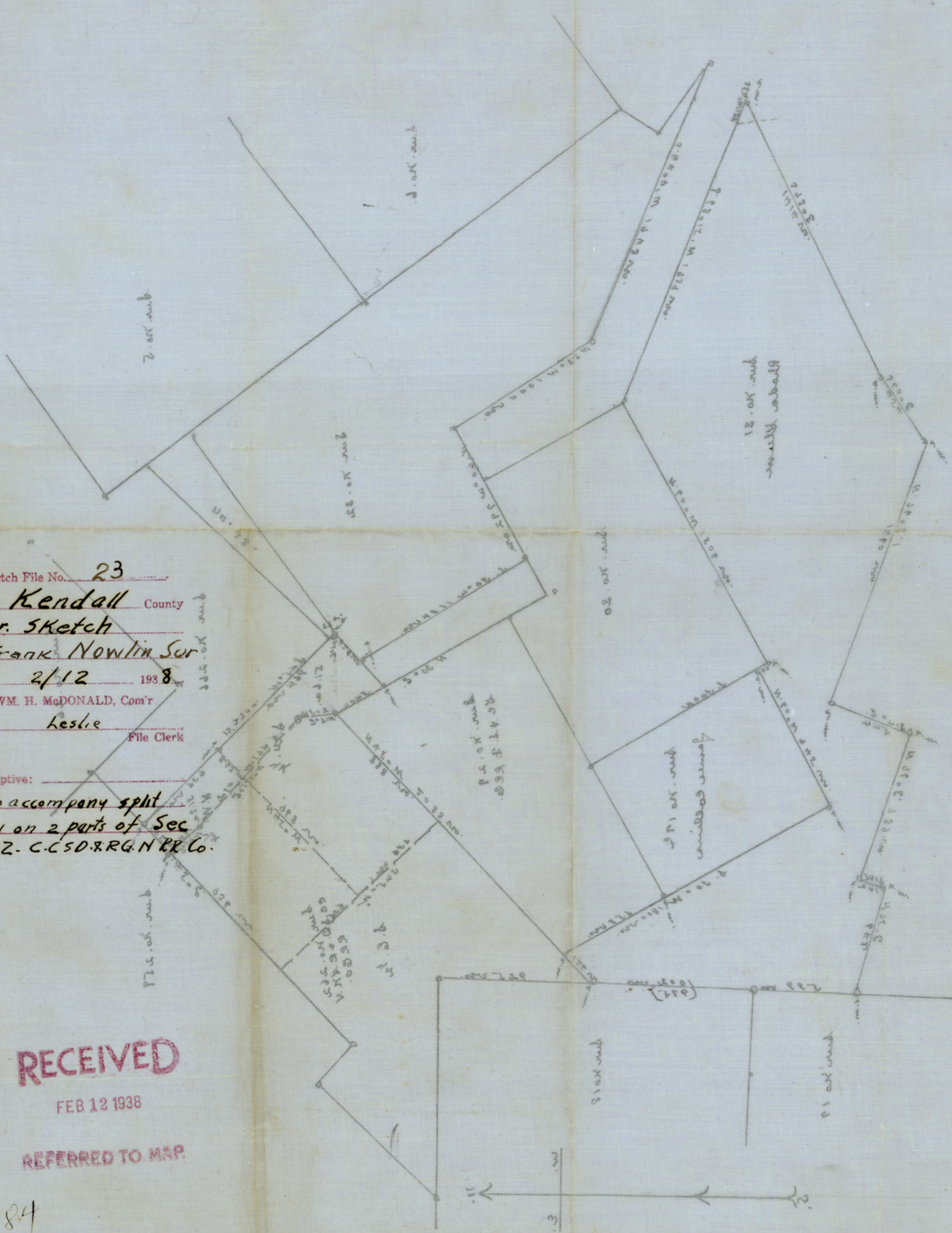

Required as indicated above
of this parcel above as Section 11 of
County of Kendall to help make the
bearing etc. as per above parcel
of 1.000 m. out
1.000 m. out
1.000 m. out

Required as indicated above
of this parcel above as Section 11 of
County of Kendall to help make the
bearing etc. as per above parcel
of 1.000 m. out
1.000 m. out
1.000 m. out

Counter 28717

4/1/38