

connecting line between Block L
No 1 F. C. R. R. and Block No 1 H. & G.
N. R. R. Kent County -

Beginning at the North
West corner of Survey No 112
Block L. H. & G. R. R. - a stone
monument from which a Mes-
quite 3" dia bore S $11\frac{1}{2}^{\circ}$ W 108 vrs
and a Mesquite 3" dia bore N. 75°
E. 6 inches =

Thence West 150 vrs to
a point =

Thence South 62 vrs to
the South East corner of Survey
No 1 Block No 1 H. & G. N. R. R.

General
Railway Company.

Land Department.

N.S. EASTON,
CHAR. DILLINGHAM, } JOINT RECEIVERS.
JAMES RINTOUL, }

Houston Texas AUG. 29TH. 1888

HON. R. M. HALL

AUSTIN, TEXAS,

DEAR SIR;

I ENCLOSE YOU CONNECTION BETWEEN BK. L. AND BK. I, H. & G. N.
IN KENT COUNTY; THIS IS TAKEN FROM MR. SPILLERS FIELD BOOK AND SHOULD
HAVE BEEN INDICATED ON HIS MAP.
PLEASE HAND TO MR. E. VAN ROSENBERG.

YOURS RESPECTFULLY.

W. A. Westcott

Sketch 5. \$5

pk

Kent County

Resurvey of Blocks
L & 98 H & T

C. Ry. Co. by State
Surveyor Geo. Spiller.

Filed May 30/88

Sketch 5

Resurvey

May 30/88

counter 28829

Kent Co. Sk. File #5

Filed May 30/88.
R. C. Shelly
Chief Clerk

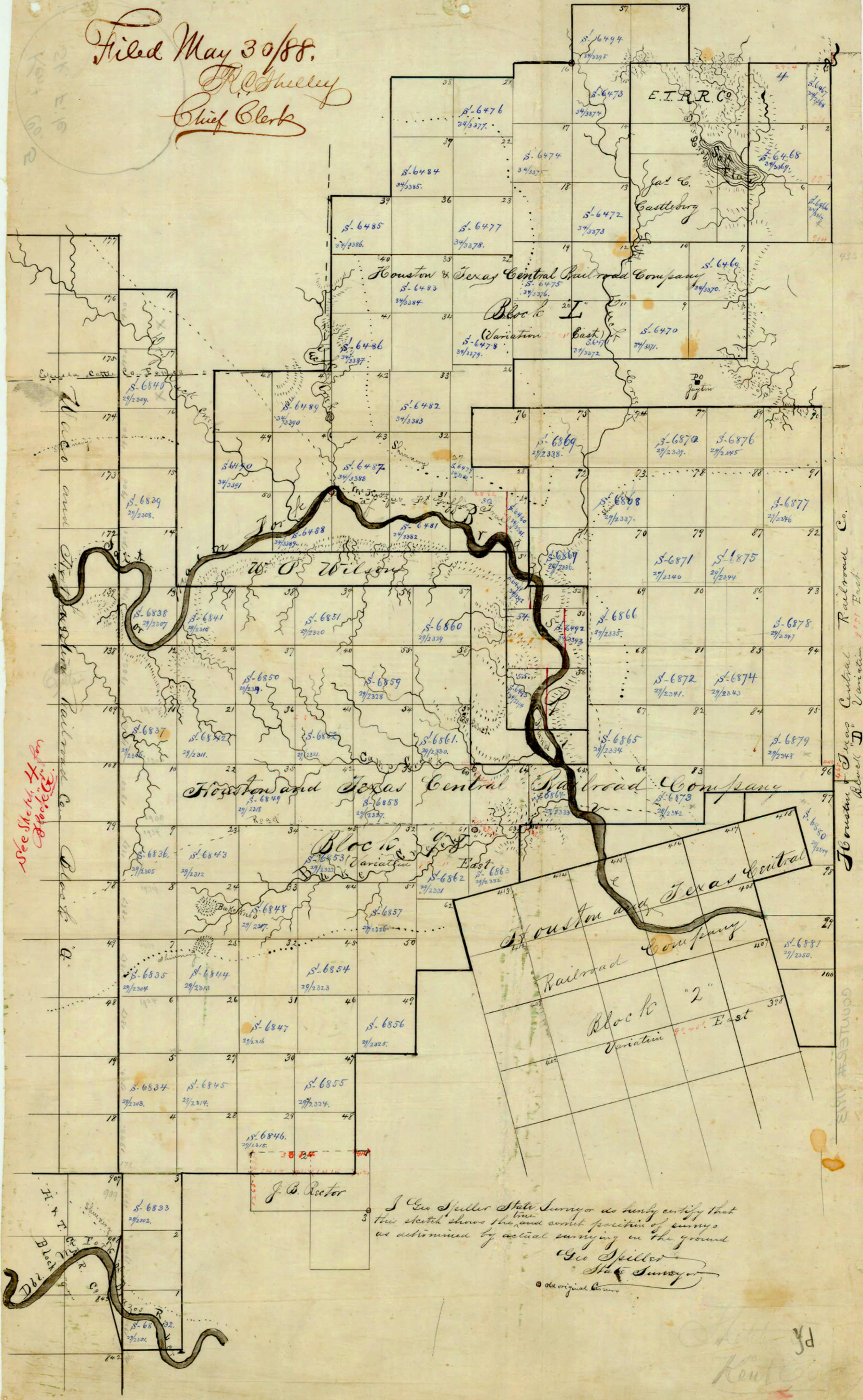

See Map in Block L



H & T C R R Co
Block 98

I Geo Spiller State Surveyor do hereby certify that this sketch shows the true correct position of the J. B. Reator surveys, to surrounding surveys, and to the front of Buck's surveys adjacent thereto by surveys actually made in the ground.
Geo Spiller
State Surveyor

I Geo Spiller State Surveyor do hereby certify that this sketch shows the true correct position of surveys as determined by actual surveying in the ground.
Geo Spiller
State Surveyor