

4.

~~4~~
4

Kerr Co

A Rosenthal's SKetch & Explana-
tion of Surveys on the upper
Guadalupe.

Dated July 1873 -

" August 2, 1873.

9 mi. West of Kerrville,

county 28860

Comfort August 29th 1893

To

The Commissioner of the Genl Land Office

Austin

Sir!

I herewith respectfully transmit to your Office several Corrections of Surveys made by me in Kerr County. Enclosed you will find a sketch and calculation, showing the Connection of Survey No 665 (R. Caldwell) with the upper corner of Survey No 676 (M. A. Pellid) as found by the parties of the different surveys between them. I believe, the rule is that later surveys correct former connections unless there is a discrepancy between the connection given in the field notes of the R. Caldwell survey and the one now given, I presume the proper way is to take the latter. I send my calculation, because I could not make out, that the connection as stated by your letter July 23, should be $S. 86^{\circ} E.$ In regard to the error in the calculation of survey No 676 (M. A. Pellid) I respectfully ask, to change the field notes of the same, according to the annexed calculation. At the time of sending these field notes to your Office, I requested Mr. Dr. Tegner to make a statement, that his claim was given up, and I believe about this time he will have

Taken, the necessary steps, to remove the
obstacle of conflict between surveys N^o 412, 672, 673.

Very respectfully
Your obed^t ser^t

A. R. Renshaw
Surveyor Genl

File 4.
Seventh County

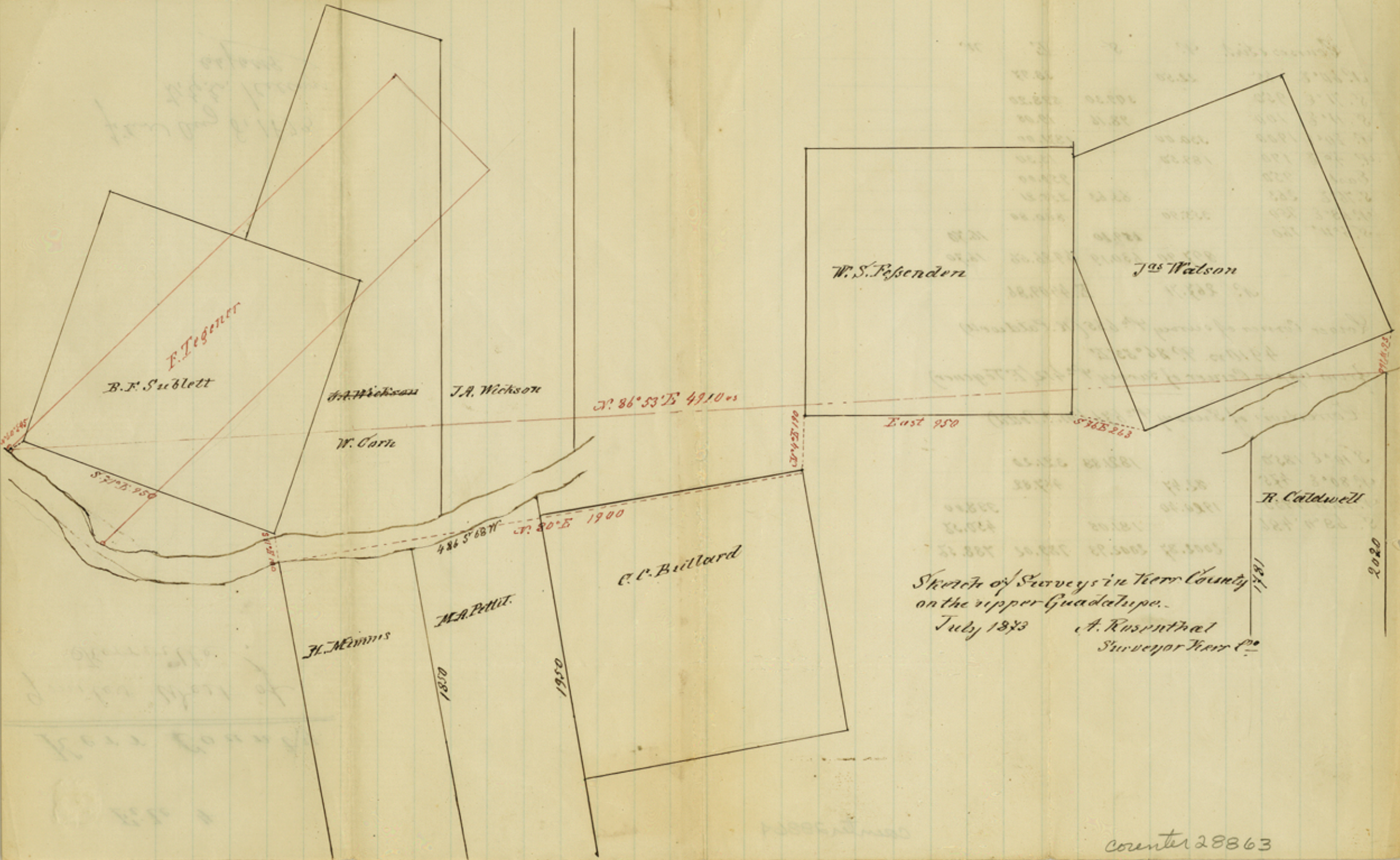

F. Tegener

B.F. Sublett

W.A. Wickson

J.A. Wickson

W. Corn

W.S. Fegenden

Jas. Wilson

R. Caldwell

N. 86° 53' E 4910.00

East 950

S. 76° 26' E

S. 72° 28' E 950

S. 48° 58' W 1900

C.C. Billard

M.A. Pettit

H. Williams

Sketch of Surveys in Tierr County
on the upper Guadalupe.
July 1873 A. Rusenthal
Surveyor Tierr Co.

1781

2020

1871

1950

counter 28863

Courses & Dist.	N	S	E	W
N. 60° E 45	22.50		38.97	
S. 71° E 950		309.30	898.20	
S. 11° E 100		98.16	19.08	
N. 80° E 1900	330.00		1871.00	
N. 40° E 190	189.50		13.30	
East 950			950.00	
S. 76° E 263		63.63	253.21	
N. 63° E 950	353.90		880.80	
S. 6° W 160		259.10		16.70
	897.90	630.19	4926.56	16.70
	N. 267.71		E. 4909.86	

Lower corner of survey No. 645 (R. Caldwell)

4910 vs. N. 26° 53' E

from upper corner of survey No. 412 (E. Tegener)

Correction of Survey No. 676 (M. A. Pridell)

S 10° E 1850		1821.33	321.20	
N. 80° E 475	82.47		467.82	
N. 10° W 1950	1920.40			338.00
S. 63° W 486		181.05		430.58
	2002.87	2002.93	789.02	788.58

counter 28864

9 miles West of
Sterrville.
Kerr County.

File 4

from Aug 8, 1873
H. G. Loomis
Kerr County