

Sketch 16.

Kimble Co.

9/9/86

Sketch & Connecting
— Lines —

counter 28942

Junction City Trimble Co
Texas 4th Sept. 1886.

I, John M Nicol County Surveyor of
Trimble Co. Texas do hereby certify that
on 24th April 1886 and succeeding days
I began at the SW corner of survey No
45 in name Harriet McSwail on the
N. bank of the Texas River and ran
thence (with variation $8^{\circ}30' E$) North
6460 varas to a st md marked "SE No 1"
thence (with variation $9^{\circ}33' E$) N 60 W at
2000 vs a st md on NE side of dry branch
whence a L.O. 6" N $37\frac{1}{4} E$ $20\frac{2}{5}$ vs a L.O. 6" N $37\frac{1}{2}$
E $21\frac{1}{5}$ vs, at 4000 vs a st md whence
a L.O. 5" S $2\frac{3}{5}$ vs, a L.O. 8" S $38 E$ 5 vs.
thence N 680 vs to a stake
thence W 2640 vs to a st md on a ridge
whence a Cedar 3" S $14 W$ 86 vs.
thence N 45 W 2000 vs a st md in small
flat whence a L.O. 10" N $81\frac{1}{4} E$ $41\frac{1}{2}$ vs a L.O.
3" S $89\frac{1}{2} W$ $28\frac{1}{5}$ vs
thence N 1606 vs st md whence a L.O. 10"
S $6 E$ $43\frac{3}{5}$ vs a L.O. 10" S $15 E$ $46\frac{2}{5}$ vs.
thence N 45 W 2688 vs a st md
thence N 1900 vs a stake
thence W 89 vs to a st md the NW corner
survey No 17 J W N S A N Co. + S E cor. sur.
No 4 Georgetown R R Co. L.O. 8" S $40\frac{1}{2} W$ 12 vs L.O. 8" S $8\frac{3}{4} E$ 13 vs.
thence N 3800 vs st md NW cor. Sur No. 42
B S & F. st md whence a Sp. O. 6" N $7\frac{1}{2} E$ $31\frac{1}{5}$ vs

a L.O. 10" N 66 1/2 W 80 vs.

Thence N at 7600 vs a st mid the NW cor
Survey No 56 B S & F, & NE No 1 J W U S N Co.

whence a L.O. 6" S 61 1/2 W 11 1/5 vs a L.O. 6" S 31 W 35 3/5 vs.

That I then began at a heavy rock marked
for SW cor sur N 293 Theo. M. Klemmety in
Menard County near the head of San Saba River

Thence E 950 to a st mid

Thence S 1900 vs no corner found

Thence E 950 vs do.

Thence E 1900 vs
(should be 950)

Thence S 30 E 145 vs

Thence S 80 vs to a st mid the SE cor Sur No 284
in name Johann G. Ahlers whence a L.O. Stump

16" S 58 W 17 vs a L.O. Stump 12" S 17 E 33 vs

Thence S 9500 vs a st mid the SE cor. Sur. No.

3 R. J. Co. whence a L.O. 15" S 15 1/2 E 85 3/5 vs

a L.O. 16" S 18 E 84 1/5 vs.

Thence W 5700 vs st mid L.O. 7" N 8 1/2 W 42 vs

a L.O. 10" S 77 1/4 W 56 vs.

That I began again at the SE corner of
said Survey No 3 R. J. Co. and thence ran
East 15540 vs

Thence South 473 vs to st mid NW cor.

Sur. No 56 B S & F. whence a L.O. 6" S 61 1/2 W

11 1/5 vs a L.O. 6" S 31 W 35 3/5 vs. Thence E 5700 vs st mid
NE cor Sur No 54 B S & F L.O. 16" N 19 E 123 1/2 vs L.O. 16" N 18 1/4 E 117 1/2 vs

And I further certify that I again ran
from said said SE cor Sur No 1 J W U S
R N Co on West line Sur No 45 H. M. Swail
on 27th & 28th July 1886 to the NW corner Sur No.
.17 J W U S N Co and found it correct.

I also certify that I again began at
the NE corner of Seimey No 7 in name
at N Pocket and ran E 1926 vs st md
thence S 1144 to a st md NE cor No 6
Brooks & Buresow whence a L.O. 8" N 79 1/2 W 38 vs
a F^{kd} L.O. 15" N 88 W 44 vs.

thence N 1900 vs st md NE cor No 8,
thence West 188 vs to a st md SW cor Sec No 10
WA Choice at 1048 st md SW cor No 31 S.C. & S.F.R. Co.
thence N 1225 st md NW cor Sec No 31 S.C. & S.F.R. Co.
L.O. 10" N 42 vs. L.O. 16" S 56 W 57 vs.
thence N 1126 vs st md NE cor Sec No 8
at N Pocket.

thence W 2198 vs

thence N 20 vs to st md NE cor Sec No 54
whence a L.O. 16" N 19 E 123 1/2 vs a L.O. 16" N 18 3/4 E 117 1/2 vs.

I further certify that the accompanying
is a true and correct sketch of the
lines run and that the corners found
and identified on the ground are
marked thereon in red ink.

Given under my hand at Junction
City this 4th day of September 1886 A.D.

John M. Nicol
Co. Sur. Minn. Co.

Sketch 16.

Kimble Co.

Connecting line run by
John McNeill Co. of
Kimble Co. from the S.W.
cor. of Sur. 45 R. M. Swail
1-774 on the North bank
of North Fork of Llano
river in Kimble Co. to
the S.E. cor. of N^o 284
J. G. Ahlers 3-4081 in
Menard Co. near Fort
M. Kavett.

Filed Sept. 9/86.

D. N. Robinson

Chief Clerk

See Sketch 16

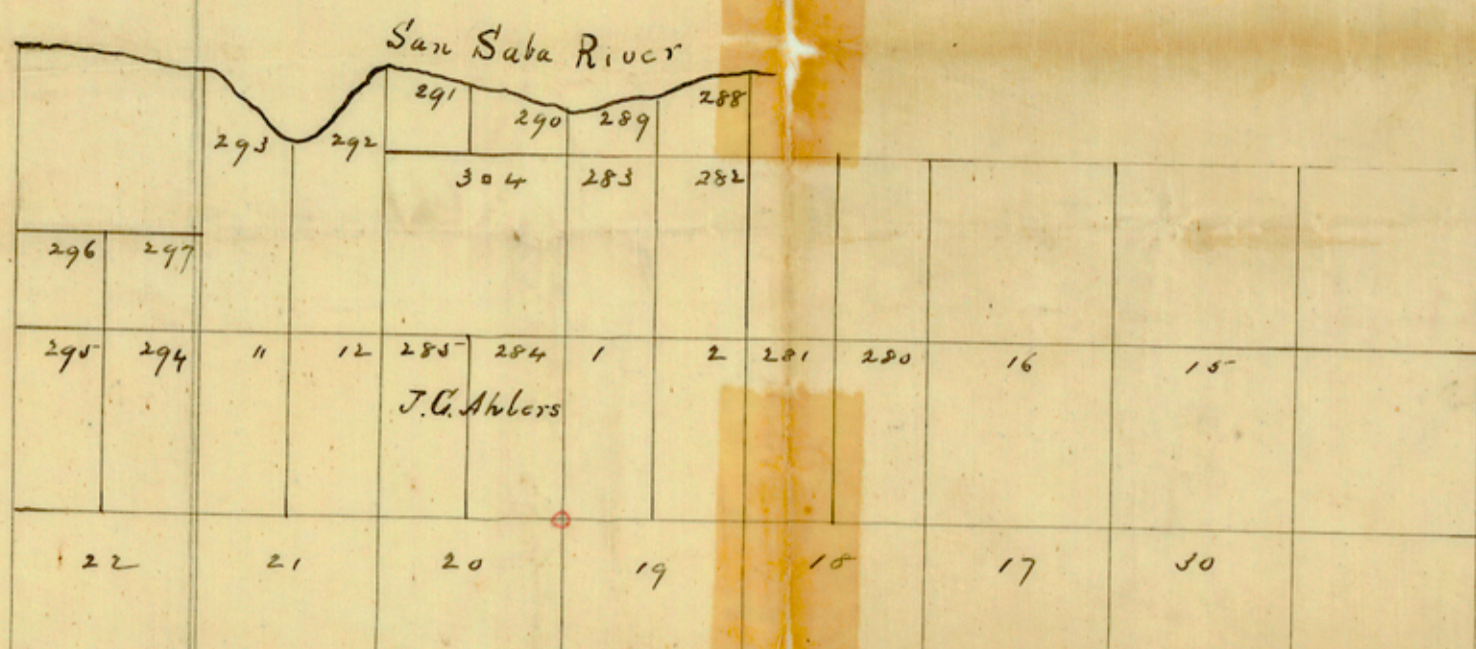

Handwritten notes:
 See Judgment of Court in P. J. Ben Co. vs. J. D. Whitten
 See Judgment of Court in P. J. Ben Co. vs. J. D. Whitten
 See Judgment of Court in P. J. Ben Co. vs. J. D. Whitten
 See Judgment of Court in P. J. Ben Co. vs. J. D. Whitten

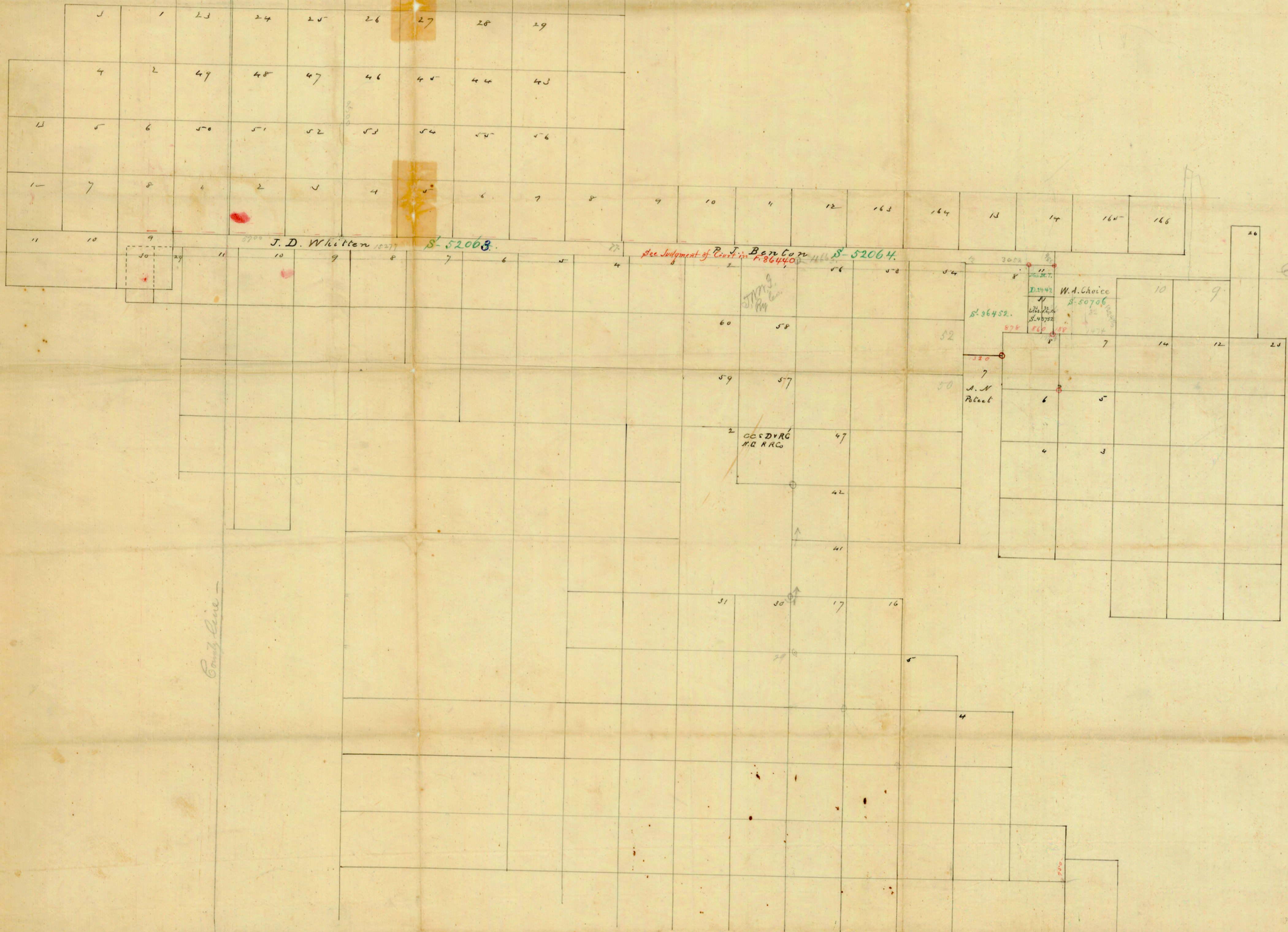

County line

County line

COMPTON # 11816

See connecting line in B-52186.