

RETURN TO

VICKREY & WILSON,

JUNCTION CITY, TEX.

IF NOT DELIVERED WITHIN TEN DAYS,



-20-

Kimble Co

Vicker's Letter & Sk.  
Dated Dec, 9, 1892.

M. L. McLaughlin  
Austin  
Texas.

counter  
28957

OFFICE OF

VICKREY & WILSON,  
Land and General Agents.

\*

JUNCTION CITY, TEXAS, Dec 9<sup>th</sup> 1892

207

San W & L McGaughey,  
Austin.

Dear Sir

Enclosed herein find  
a sketch showing relative  
positions of Sur 9  
T M N G R & Co. and 9  
H E & M O R & Co. Now the  
field notes of Sur  
no 11 H E & M O R & Co.  
show the S E cor Sur 9  
T M N G R & Co 283.70.  
any, and I can't see  
how there can be  
a conflict between  
Sur no 11 G C & O F R & Co.  
and the said Sur no 9.  
H E & M O R & Co.

Respectfully  
Frank Vickrey

VICKREY & WILSON,  
Land and General Agents.



JUNCTION CITY, TEXAS, 189

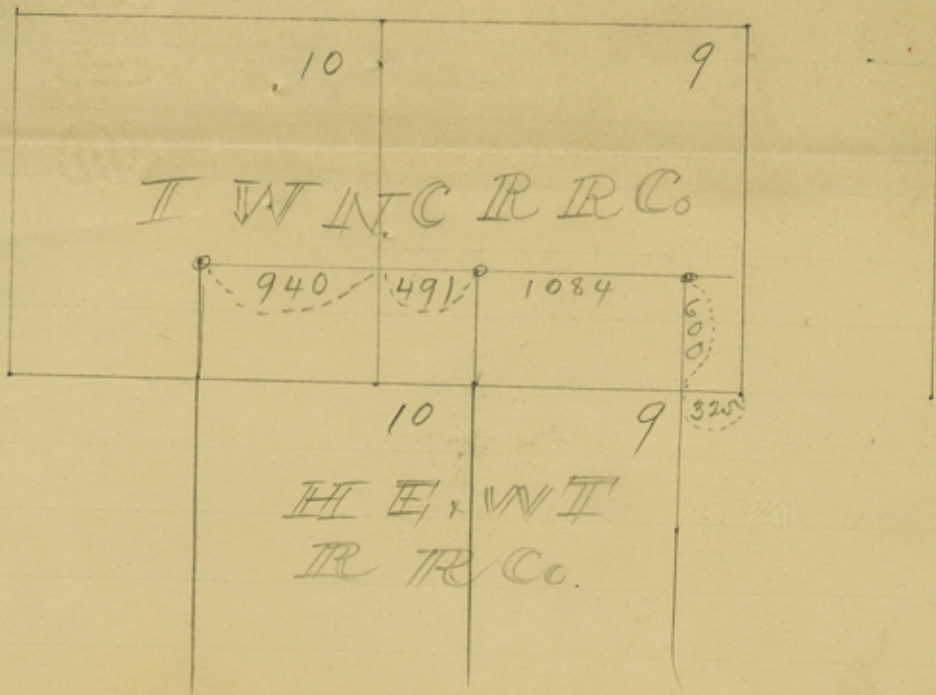

According to the field notes of Durango, 9 & 10 H E & W T R R Co. the N E Cor of Dur m 9. is 325 no. west of the East line Dur m 9 I W N C R R Co. as shown in Durango office Book 2 pages 215 & 216  
 Frank Vickrey

Kimble Co

#20



12/13/06

10480  
10481

Faint grid lines and illegible text on the back of the envelope.

Handwritten text on the inside of the envelope, including the number '123960' and 'Kimble Co St. File # 20'.