

File No. 26
 County KNOX
Sketch - S.E. Part
 Filed 5-2 1917
 By J. EARL RUDDER, Com'r.
[Signature]

County Clerk
[Signature]
 of the Field Note Records of Knox County, Texas.
 1921, 24, 30 of 1921 in Book 3, page 11
 1921, 24, 30 of 1921 in Book 3, page 11
 filed for record in my office, the 30th day of [unclear]

GENERAL LAND OFFICE
 MAY 5 1923

Licensed State Land Surveyor
[Signature]
 This the 53rd day of April, 1923

found them on the ground, described and set forth in the foregoing plat, just as I the same, natural and artificial, are truly and correctly that the limits, corners and boundaries with the marks of survey was made by me on the ground, according to law, and Wichita County, Texas do hereby certify that the foregoing I, Ross H. Corbett, Jr., Licensed State Land Surveyor of

WICHITA FALLS, TEXAS
 LICENSED STATE LAND SURVEYORS
 BY: CORBETT CORBETT & PROBERT
 SCALE: 1" = 200 ACRES
 KNOX COUNTY, TEXAS
 H. T. & B. R. R. CO. SURVEY NO. 2
 OF
 PLAT OF RE-SURVEY

APR 10 1923

County 29262
 10-824

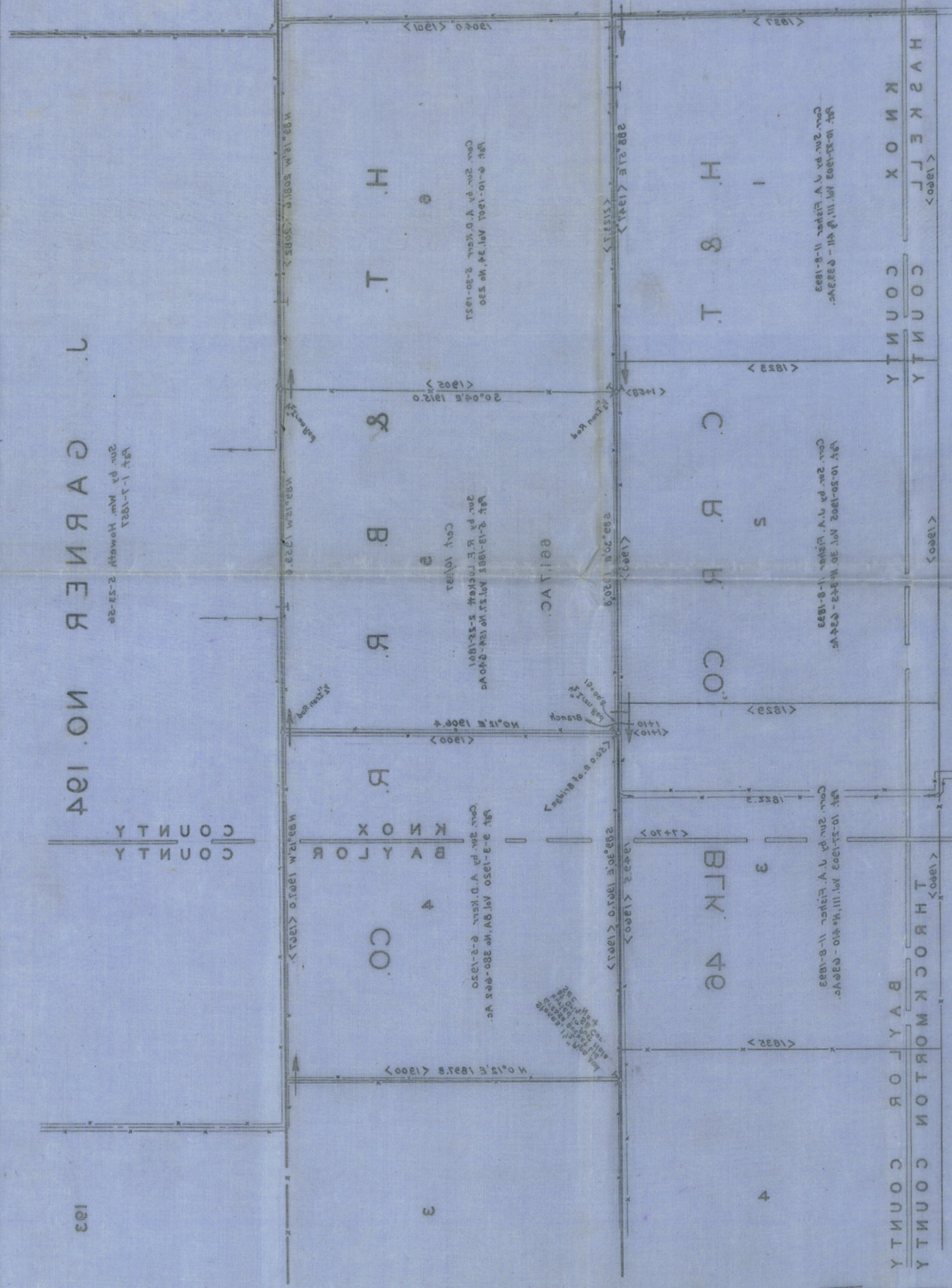

GARNER NO. 124

Plat 1-2-1921
 Cont. pl. No. Howarth 2-53-26

KNOX COUNTY
 BAYLOR COUNTY

1923

D-254

J. GARNER NO. 194

Sur. by Wm. Howeth 5-23-56
Pat. 1-7-1857

193

KNOX
COUNTY

216
FILED
J. GARNER
COUNTY CLERK
KNOX COUNTY
APR 23 1957

N89°15'W 2081.6 <2082> N89°15'W 1959.6 N89°15'W 1967.0 <1967>

H. T. & B. R. R. CO.

7

6

5

4

3

Corr. Sur. by A. D. Kerr 5-30-1927
Pat. 6-10-1907 Vol. 34, No 230

Cert. 10/337
Sur. by R. F. Lockett 2-25-1861
Pat. 5-13-1882 Vol. 27, No 154-640 Ac

Corr. Sur. by A. D. Kerr 6-5-1920
Pat. 9-3-1920 Vol. 8A, No 380-662 Ac.

661.7 AC.

<2123.7> S88°57'E <1947> <1+58> S89°30'E 1950.8 <1960> <1+10> 1949.5 <1960> <7+70>

H. & T. C. R. R. CO., BLK. 46

10

1

2

3

4

Corr. Sur. by J. A. Fisher 11-8-1893
Pat. 10-27-1903 Vol. III, Pg 411 - 633.3 Ac.

Corr. Sur. by J. A. Fisher 11-8-1893
Pat. 10-20-1905 Vol. 30, No 343-634 Ac.

Corr. Sur. by J. A. Fisher 11-8-1893
Pat. 10-27-1903 Vol. III, No 410 - 636 Ac.

KNOX COUNTY HASKELL COUNTY BAYLOR COUNTY THROCKMORTON COUNTY

Filed for record in my office, the 30th day of April 1957, at 1:30 o'clock P.M. and duly recorded the 30th day of April 1957, in Book 3, Page 41 of the Field Note Records of Knox County, Texas.

Zena H. Waldron
County Clerk

RECEIVED
MAY 2 1957
GENERAL LAND OFFICE

I, Ross H. Corlett, Jr., Licensed State Land Surveyor of Wichita County, Texas do hereby certify that the foregoing survey was made by me on the ground, according to law, and that the limits, corners and boundaries with the marks of the same, natural and artificial, are truly and correctly described and set forth in the foregoing Plat, just as I found them on the ground.

This the 23rd day of April, 1957

Ross H. Corlett Jr.
Licensed State Land Surveyor

PLAT OF RE-SURVEY
OF
H. T. & B. R. R. CO. SURVEY NO. 5
KNOX COUNTY, TEXAS
SCALE: 1" = 500 VARAS

BY: CORLETT, CORLETT & PROBST
LICENSED STATE LAND SURVEYORS
WICHITA FALLS, TEXAS

VAR. 10°30'E

Counter 27263