

391
20 June 2 1885

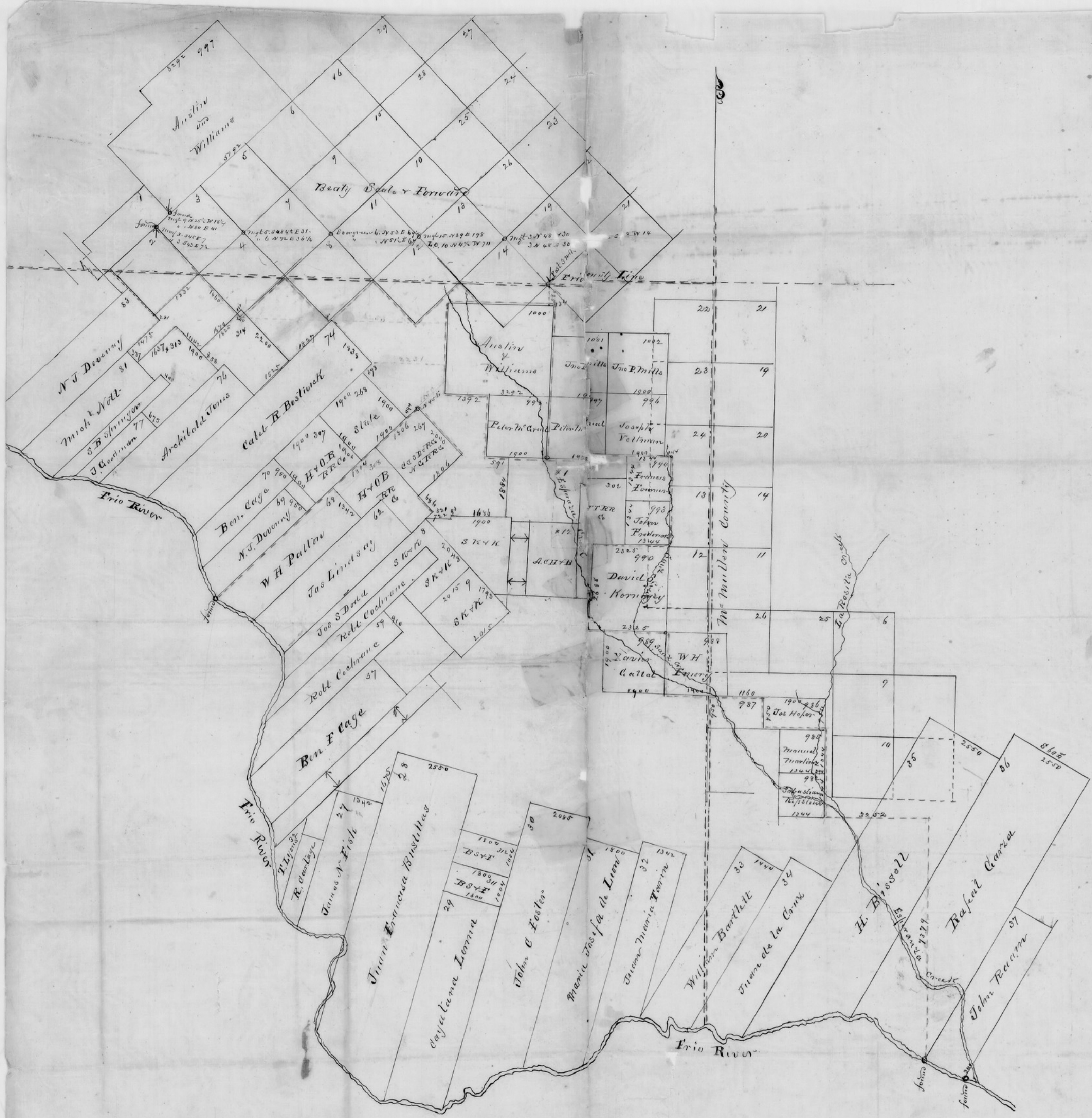

W3
Wc

COMPLET 11 1885

Thos. Prandy
County Surveyor
Colulla Sept 1st 1886 La Salle County
Texas

Office of County Surveyor

Wichita La Salle County Texas

September 28th 1886

I Thomas Handy County Surveyor La Salle County State of Texas do hereby certify that at the request of Mr John Edgford Agent for Messrs J V & M B Shiver for the purpose of establishing the true position on the ground of Survey No. 1000 in name of Austin & Williams in La Salle County Texas as required by the Commission of the General Land Office have made the following survey with the greatest care and am satisfied that said survey as shown upon the plot hereto attached is in its proper position

I commenced at the lower corner of survey No 36 name of Rafael Garcia on the Yano River in Mc Millen County which corner I found and running North 7379 varas and East 3252 varas to establish the S E corner of Survey No 982 name of Sebastian Ripstein according to the calls of the survey made by J G McDonald in March 1852 who was Deputy District Surveyor of Baylor Land District at that time the survey made by me in September 1884 and in August & September 1886

From the S E corner of said Ripstein survey I ran ^N with the East line of Survey No 982 and 985 to the N E corner of said No 985 which is the S E corner of No 986 thence with its South line of said No 986 to its S W corner thence North with its West line to its N W corner which is also the N E corner of dropped survey as shown upon Mr Donalds plot thence W with the North line of said survey No 987 (dropped survey) to the S E corner of Survey No 988 and W with the South line of said Survey No 988 to its S W corner

thence N to its N W corner which is the S E corner of Survey No 990 thence W with the South line of said Survey No 990 to its S W corner thence N to its N W corner thence E to its N E corner which is also the S E corner of Survey No 993 thence N with the East line of Survey No 993 and 994 to the N E corner of Survey No 994

thence with the North line of No 994 and the South line of No 994 West to the South West corner of said 996 which is the S E corner of 997 thence W to the S W corner corner of said 997 thence North to its N W corner which is the S E corner of Survey No 1000 name of Austin & Williams

Thence North to its NE Corner No 1000 Thence W to its NW Corner No 1000
 Thence South to its SW Corner Thence East to the NW Corner of Survey
 No 998 in name of Peter McGual Thence South to its SW corner Thence
 East to its South East Corner of said Survey No 998 and which is the SW Corner
 of Survey No 997 thereby establishing the position of Survey No 1000 in name of
 Austin & Williams from the aforesaid beginning as shown by the green dotted
 lines on sketch hereto attached

Having found the Three Mile post on the County Line
 of La Salle and Ysio County I ran from said post South 569 varas
 to the North boundary line of said Survey No 1000 in name of Austin & Williams
 to a point 134 varas west of its NE Corner

I then commenced at the upper ^{corner} No 68 in name of
 W H Patton on the Iron River which corner I found and ran to its ^{NW} SE
 N corner which is the W corner of State Section No 308 made by virtue
 of H O B R R Co Certificate Thence to its North corner which is also the
 W corner of Survey No 267 made by virtue of CC SD & R G N G R R Co Scrip
 Thence to its North corner of said Survey No 267 passing the E corner of State
 Survey No 268 made by virtue same Scrip I then ran a line parallel
 with the NW line of said Survey No 267 N 45 E 1159 varas to the west boundary line
 of Survey No 1000 in name of Austin & Williams a point 346 varas North of
 the SW corner of said Austin & Williams No 1000

I then went back to the East corner of said State Section No
 268 which is 494 varas SW from the N corner of said Survey No 267 and
 ran N 45 W 1900 var to a point on the SE body line of Survey No 74 in the
 name of Caleb R Postwick 398 varas from the East corner of said Postwick's
 Survey from which corner I ran a connecting line due East 2231 varas
 to the west boundary line in name of Austin & Williams as established by
 me

I also connected the following named Ysio County Surveys with
 Survey No 1000 in name of Austin & Williams in the following manner to wit

By beginning at the East corner of Survey No 1 and the made by
 virtue of B S & F Land Scrip in Ysio County which corner I found
 on the ground I ran South 45 West 508 varas found the North corner of

Section No 2, Scrip 73 & 74. I then ran South 45 E. 3800 varas for the
South Corner of Section No 4 made for the State by Victor Scrip in
the same name from which corner I ran due East 6253 varas
connecting with the west boundary line of survey No 1000 in name of
Austin & Williams, as established by me as already shown by the
green dotted lines on plat herewith attached

Thomas Handy
County Surveyor
La Salle County
Texas

W.C.

W.C.

counter 29517

The enclosed sketch shows
nearly the position of the
surveys plotted according
to course and distance
from the S. corner of
Gonzales survey and
J. Devanys survey,
but disagrees from the
field notes in regard
to the calls in field notes
for the Esperanza and
at some points
the field notes in
J. Devanys v. 201
have to be corrected
Oct. 13/86. Express
Walsh

file with sketch

19 1/2
Ira Sattle Co 19 1/2

Sketch ~~28~~ 19 1/2

THOS. PRINDY'S SR & EXPLOR.

North East corner
of County

Dated Sep. 28, 1886.

Filed October 13th 86.

McNash
Cowan

See Sketch 17 & 17 1/2
Filed March 31st & July 1/86

See Sketch 20 filed
Feb'y 25th 187.
C. von Rosenberg