

Thos. Prandy's SK. of Surs.  
South of Frio R., in SE part  
of Co. Nov. 24. 1883.

La Salle Co

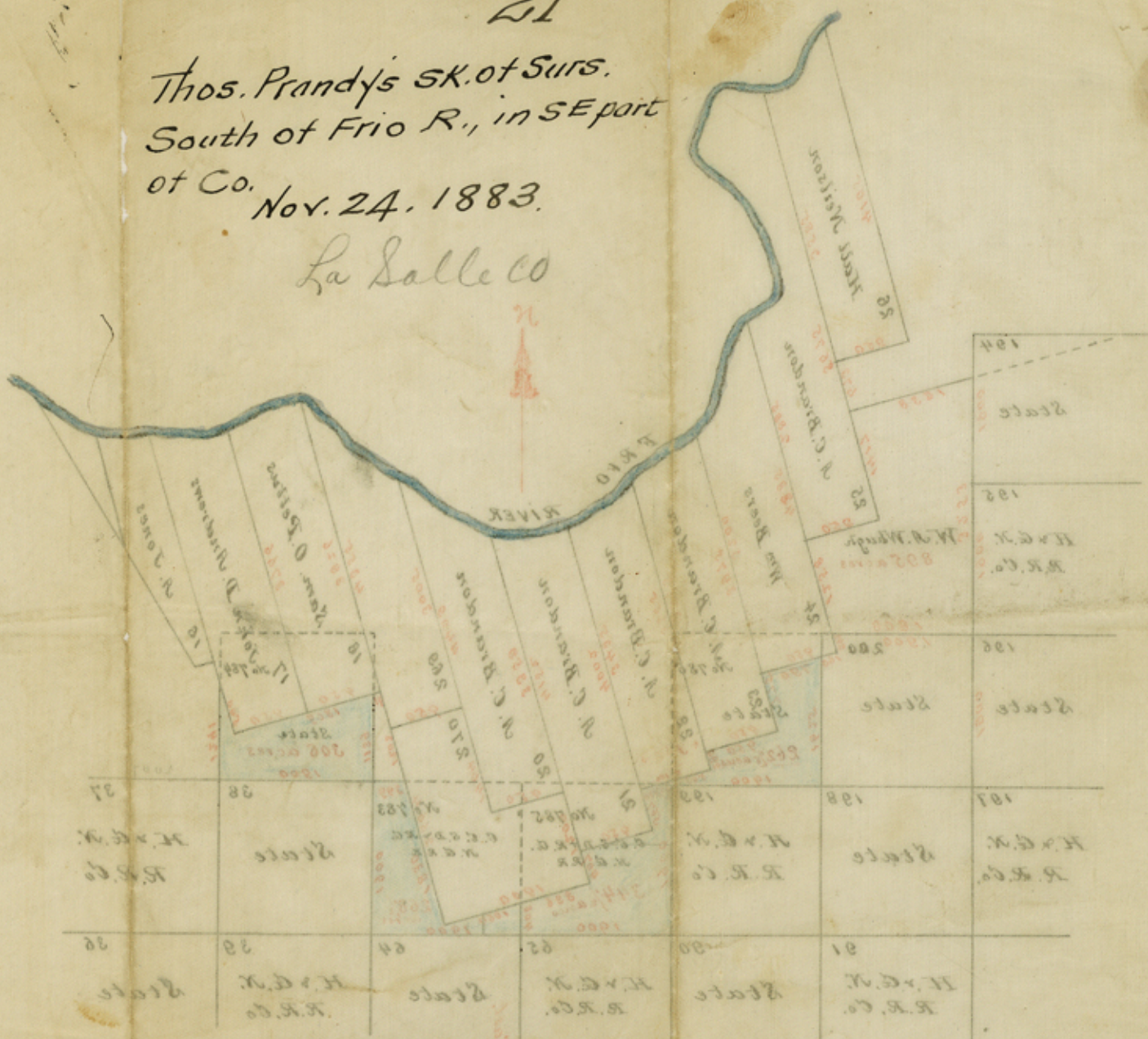

counter 29526

Scale 2000 feet to inch

Thos Prandy Nov. 1883

The State of Texas, County of La Salle, I, Thos Prandy, County Surveyor of said County, do hereby certify that the above sketch truly shows the conflict of sections for the purpose of the survey made upon the ground and that I find the following number of acres of said sections not in conflict:

34 1/2 acres of Section No. 787 - 28 1/2 acres of Section No. 788  
 30 1/2 acres of Section No. 783 - 30 1/2 acres of Section No. 784

Witness my hand this 24th day of November 1883

Thos Prandy  
 Co. Surveyor  
 La Salle Co. Tex



This Prandy's sk. of Surs.  
 South of Frio R. in report  
 of Co. Nov. 24. 1883



Scale 2000 varas to Inch

The State of Texas }  
 County of Ira Sallee } I, Thos. Prandy County Surveyor of Said County.  
 Do hereby certify that the above sketch truly shows the conflict of  
 Sections Nos 783, 784, 785 & 786 Surveyed for the C. C. S. D. & R. G. N. & R. Co.  
 with Older Surveys as found to exist from an actual Survey made upon  
 the ground and that I find the following Number of Acres of said  
 Sections not in Conflict.  
 268 1/2 Acres of Section No 783. = 306 Acres of Section No 784  
 344 1/2 Acres of Section No 785. = 262 1/2 Acres of Section No 786.  
 Witness my hand this 24<sup>th</sup> day of  
 November 1883

Thos. Prandy  
 Co. Surveyor  
 Ira Sallee Co. Tex.