

REPORT OF LOCATION OF S W BOUNDARY LINES OF SURVEYS 60,
Jose Robles; 63,64,65,67, P. S. Gleises; 68, Kachar
Roby; 71, J. W. Grice; 72, Geo. Gurrkell; 73, Andrew
Eagan; 75, Wm. Condon; 78, Lewis Bray, in La Salle County

On field notes to Surv. 680 Cert. ¹¹⁴⁶ Call No. 10 says
Thence, with the S. W. Bdy line of Surv. 79, S. Summings, S. 45 deg
W 369 vrs. to pasture fence of W. C. Irvin. Call No. 11 says
Thence, with said fence S. 7 deg. 109 vrs. Call No. 12 says
Thence, S. 8 deg. E. 599 vrs. There is a place in the W. C. Irvin
fence where there is a turn of approximately one degree. Taking this
point on the Irvin pasture fence as being on the line of Surv. 79, I
ran a line N. 45 deg. E. to the Frio River and found the distance to be
2534.4 vrs.

In field notes of Surv. No. 681 Cert. No. ¹¹⁴⁶ Call No. 11 says
Thence, N. 7 deg. W. 109 vrs. to S.E. Bdy line of Surv. 79. Call No. 12
says Thence, S. 45 deg. W. 448 vrs. to S. Cor of Surv. 79. Taking
448 vrs. plus the measured distance from fence to river would make
the S E Bdy Line of Surv. No. 79 2983.4 vrs. The length of this line
as called in the patent is 2564. From this it seems that this is not
the proper location for S E line of Surv. No. 79. However, I crossed
four surveys running in to river on each line and searched for bearing
trees but could find none.

The fence between the Irvin and Dull ranches is supposed to run S. 32
deg. W. (Located by J. N. Daniel, County Surveyor, La Salle County)
from the N.W. or upper corner of Survey 56 Cert. ¹⁷⁴ No. to the S.E.
corner of same survey. I took the place where this fence connects with
the S. bank of Frio River as the N.W. Cor of Surv. 56 and ran a line
across the surveys as indicated on the accompnaying sketch and searched
at all corners but found no big trees. After crossing the surveys up
as far as S. E. line of Surv. 79, I failed to reach the line previous-
ly run for S.E. line of 79, by 568.4 vrs.

It appears from the sketch of Surveys by Mr. Prandy that he has used
the upper location and I have used the lower one, for if the upper
location is used it puts the S.W. lines of all river surveys about 576
vrs. nearer the river or to the N. E. Thus, making the area to be
covered by Surveys 576, 577, 578 and 904, greater than if lower
location is used.

This survey is based on the assumption that the fence between the
Irvin and Dull ranches is on upper corner of Survey 56 and lower corner
of 58 at the Frio River.

J. L. Gibbons
Co Surveyor La Salle Co
May 26, 1926

OK

REPORT ON LOCATION OF N.E. COR. OF SURV.
NO. 675 H. & O. B. IN LA SALLE COUNTY

Beginning at a fence corner also pointed post for S.W. cor. Surv. No. 8, J. Poitevant, from whence a 20" Mes. mkd. X brs N. 63 deg. E. 139 vrs. (Original big trees were two comas when survey for patent was made, this Mes. was given as a witness tree and the two comas were said to be dead and on the ground at that time).

Thence, N. 65 deg. E. along a fence 565.9' to fence corner and pointed post for N.E. Cor. of Surv. No. 5 (No big trees found here)

Thence, S. 25 deg. E. 375 vrs. to fence corner for S.W. Cor. Surv. 673, H. & O. B. N.W. Cor. 32, J. Poitevant. Original big prong Mes. 8" brs. N. 50 W. 23.4 vrs, Prong Mes. 12" from same roots mkd. ϕ . Thence, N. 65 deg. E. along a fence 5012 vrs. to a pointed post, said post is S. 65 deg. W. 27.7 vrs. from fence corner. This post I have taken for S. E. Cor. of Sur. 674, H. & O. B. continuing on 417.6 vrs for N. E. Cor. of Surv. No. 675, H. & O.B.

J. G. Gibner
Co Surveyor La Salle Co.
May 26, 1926

File No. _____

La Salle County

Explanation

~~Field Notes~~

Filed June 1 1926

J. T. Robison Com'r.

A. F. McDonald

*What he is to do
should be in case
of the
of the
of the*

H. & O. B. confirming on 41 1/2 deg. N. 30. E. Cor. of G.M.A. No. 2
corner. This post I have taken for S. E. Cor. of G.M.A. 217,
& pointed post, said post is S. 82 deg. N. 31.3 deg. from fence
looks wkd. 0. Thence N. 82 deg. E. along a fence 2015 deg. to
along Mex. 3. 1/2 deg. N. 50. W. 32.4 deg. along Mex. 13. from same
G.M.A. 213. H. & O. B. N.W. Cor. 28. 1. Polk's. Original pic
Thence: S. 82 deg. E. 215 deg. to fence corner for S.W. Cor.
here)
pointed post for M.E. Cor. of G.M.A. No. 2 (No pic fence found
Thence: N. 82 deg. E. along a fence 222.3, to fence corner and
along it (that time).
s witness tree and the two corners were said to be dead and on the
corner when arrived for defense was made, this Mex. was given as
Y. pic N. 83 deg. E. 132 deg. (Original pic fence was two
cor. G.M.A. No. 8. 1. Polk's. from whence a 50. Mex. wkd.
Beginning at a fence corner also pointed post for S.W.

NO. 213 H. & O. B. IN LA SALLE COUNTY.
REPORT ON LOCATION OF N.E. CORNER OF G.M.A.

counter 29599

42, 42-

Sketch & Explanation of
Surveys on Frio R., about 20 mi
N 55° E, of Cotulla.

Dated May 26, 1926.
Filed June 1, 1926.

WM. H. McDONALD
COMMISSIONER
GENERAL LAND OFFICE
AUSTIN, TEXAS



counter 29600

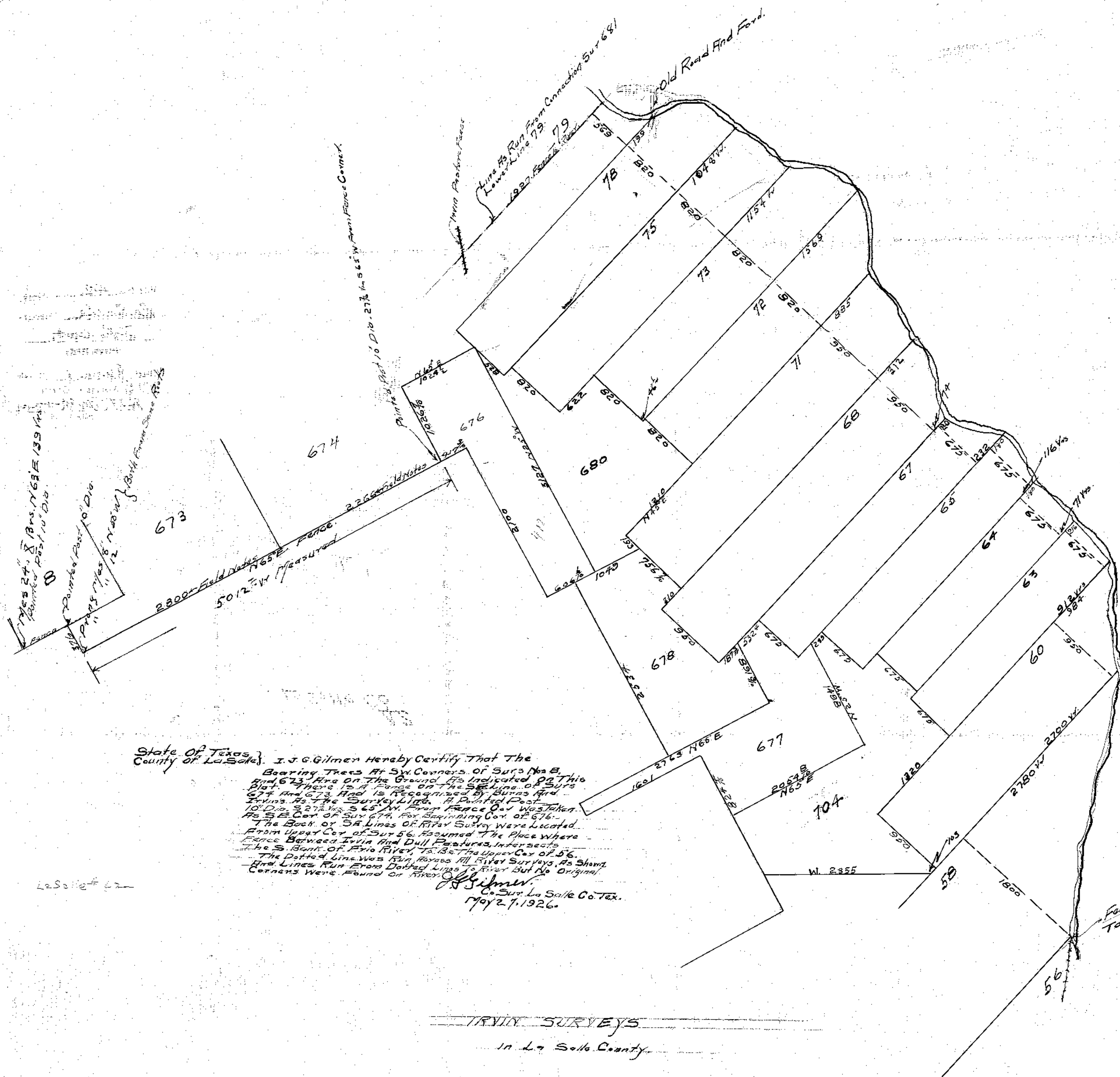

State of Texas } I. J. Gilman Hereby Certify That The
 County of La Salle }
 Bearing True At Six Corners of Surs No 8
 And 673 Are On The Ground As Indicated On This
 Plat There Is A Fence On The SE Line of Surs
 674 And 673 And Is Recognized By Burns And
 Irvin As The Survey Line. A Painted Post
 10' Dia. S 27 1/2° W. 36' N. From Fence Oak Was Taken
 As SE Cor. of Sur 674 For Beginning Cor. of 676.
 The Back or SR Lines of Irvin Surs were Located
 From Upper Cor. of Sur 56. Assumed The Place Where
 Fence Between Irvin And Dull Pastures Intersects
 The S. Bank of Frio River To Be The Upper Cor. of 56.
 The Dotted Line Was Run Across All River Surveys As Shown
 And Lines Run From Dotted Line To River But No Original
 Corners Were Found On River.

I. J. Gilman
 Co. Sur. La Salle Co. Tex.
 May 27, 1926.

Fence Between Irvin And Dull Pastures
 Taken As Upper Cor. Sur 56.

IRVIN SURVEYS
 In La Salle County