

# MAP (A)

OF THE G. W. LUMMUS SURVEY LEON COUNTY TEXAS.

= SCALE =

250 VARAS PER INCH.  
MAG. DECL. 09°00' EAST.

SURVEYED JAN. A. D. 1955. ABSTRACT NO. 523.

RECORDED THIS 31 DAY OF JANUARY A. D. 1955 IN VOLUME 6 PAGE  
226-A. OF THE SURVEYORS RECORDS OF LEON COUNTY TEXAS.

H. B. ALLISON.

CO. SURVEYOR OF LEON CO. TEXAS.

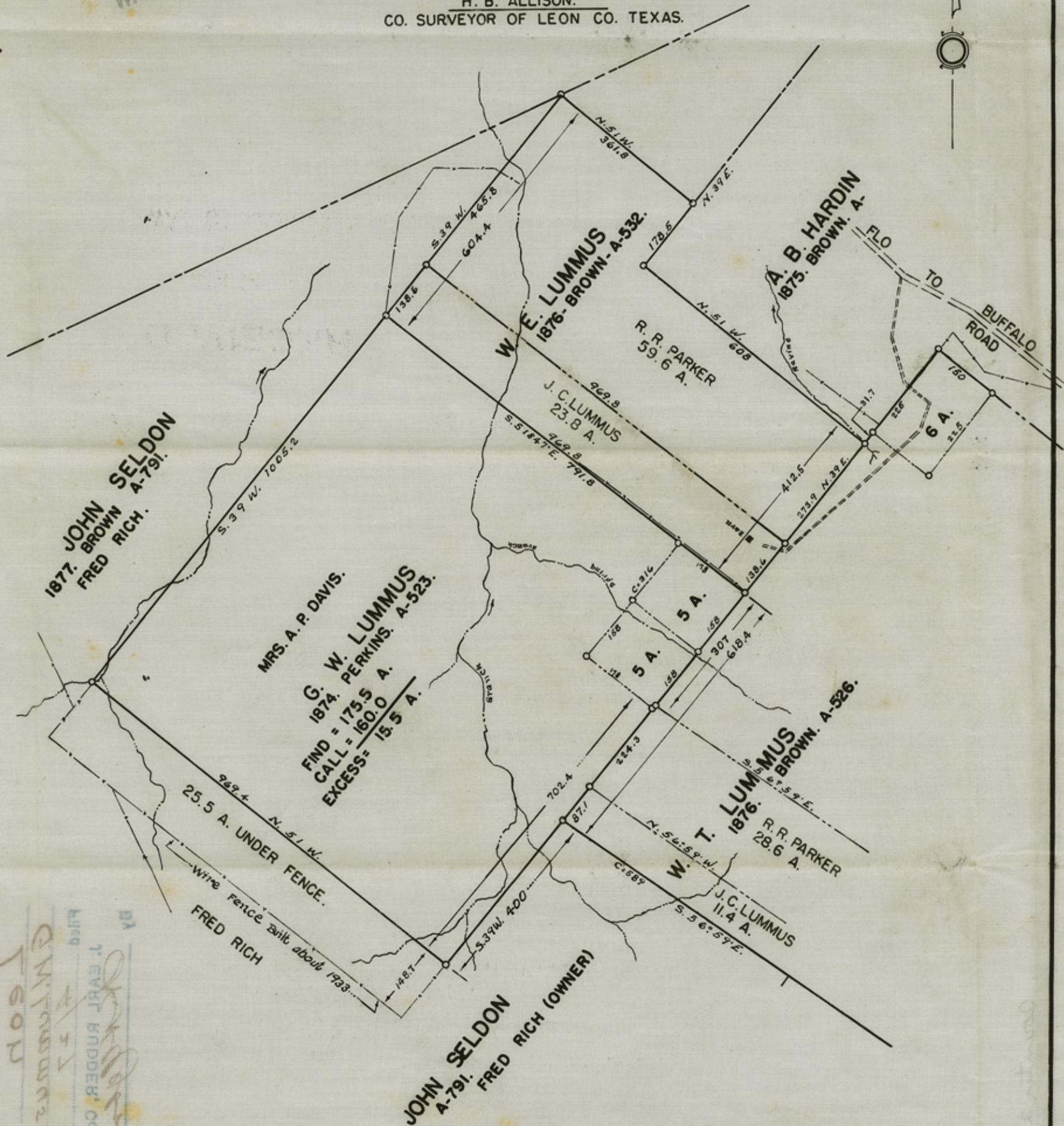

RECEIVED  
APR 25 1955  
H. B. ALLISON

BY *[Signature]*  
 J. EVART RUDDER, Com'l.  
 Filed *4-7-55*  
 G. W. LUMMUS 226-A  
 LEON County  
 11-21

counter 29834

D-811

counter 29832

