

11/17/22  
Clark

Austin, TEXAS, Nov 16<sup>th</sup> 1919-1922

Hon. J. T. Robison, Commissioner Gen<sup>l</sup> Ld. O.

Dear Sir:

Austin, Tex.

I herewith beg to submit to you connecting lines run to ascertain the true location of the Jesse Folk, Chas. Morgan, A. Revchouse, J. F. Beatty & W. A. Pringle surveys in Limestone County situated about 3 miles North of Rosse.

I began at a sta set in old fence line  $\langle N60^{\circ}E \rangle$  wkd: SW cor. Folk. set by Rupert C. Allen, a Licensed surveyor and .. Smythe, County Surveyor of Limestone Co. being 50 vas.  $N60^{\circ}E$  from recognized NW cor of the Geo. Gentry Survey; the SW cor of the Jesse Folk survey.

Thence  $S60^{\circ}W$  37 vas. to cor. of fence on East side road:

Thence with said road:  $N30\frac{1}{2}^{\circ}W$  723 vas. -  $N44^{\circ}W$  331 vas -  $N6\frac{1}{4}^{\circ}W$  332 vas -  $N27\frac{1}{2}^{\circ}W$  120 vas. &  $N62\frac{1}{2}^{\circ}E$  7 $\frac{1}{2}$  vas. to fence. - Thence with fence (on E. side of road)  $N28\frac{1}{2}^{\circ}W$  500 vas -  $N21^{\circ}W$  260 vas -  $N27\frac{3}{4}^{\circ}W$  400 vas -  $N30^{\circ}W$  253 vas. to pt. in North line of said Jesse Folk survey being in centre of road, running  $N30^{\circ}W$  &  $N60^{\circ}E$  - Thence  $S60^{\circ}W$  57.7 vas. to point in old line  $\langle N30^{\circ}W \rangle$  being East line of the Chas. Morgan survey; said point being 9 vas  $S30^{\circ}E$  of corner of fence. Main course from SW cor Folk to this point is:  $N29^{\circ}18'W$ . 2879 vas.

Thence  $N60^{\circ}E$  with centre of lane at 324.7 vas. centre of lane bis:  $N30^{\circ}W$  following <sup>old</sup> fence from abt. 335 - at 896.7 pass cor. of fence  $\langle S30^{\circ}E \rangle$  at 2399.7 1673.7 vas. pass cor. of fence  $\langle N30^{\circ}W \rangle$  - at 2399.7 x fence  $\langle N30^{\circ}W$  &  $S30^{\circ}E \rangle$  - at 2698.2 x fence on W. side of road - at ~~27~~ 2723.4 x fence on E. side of road - 2900.7 to cor. of fence  $\langle S30^{\circ}E \rangle$ ; This is an old fence line - Went back to pt. in East line of said Morgan survey.

Thence  $N30^{\circ}W$  at 9 vas. pass cor. fence  $\langle N30^{\circ}W$  &  $N60^{\circ}E \rangle$  at 859 x branch 990 vas. to corner of fence. - (No bearings found)

Thence  $S60^{\circ}W$  with old fence. at 87-173 & 247 cross recross Creek at 692 vas. corner of fence - Offset to right along fence 135 vas.

(2)

to corner of fence.

Thence  $\text{S } 60^{\circ} \text{W}$  along old fence continuing same count from 692 vas. at 1308 vas. pass corner of fence ( $\text{N } 30^{\circ} \text{W}$ ) - at 1612 vas. x branch - 1993 vas. to corner of fence on East side of old lane.

Thence  $\text{S } 30^{\circ} \text{E}$  at 135 vas. pass iron ash of farm wagon under fence following centre lane from here on - at 550 vas. centre of culvert over Little Brazos - at 611 vas. pass bend of Creek at 715 x culvert on road - at 1181 vas. cross another 1614 vas. to pt. in centre of lanes ( $\text{N } 30^{\circ} \text{W}$  &  $\text{S } 60^{\circ} \text{W}$ ; fence  $\text{S } 30^{\circ} \text{E}$  6 vas.

From here old fence line starts:  $\text{N } 60^{\circ} \text{E}$ ;



M. V. Homeyer,  
Licensed State Land Surveyor.

20.

Limestone Co

Homeyers

Sketch & Statement

Dated Nov. 16, 1922

Filed Nov. 17<sup>th</sup> 1922-

J. T. Robison, Comm.

- Clerk -

Around the Jessie Folk Site



Quarter 30194

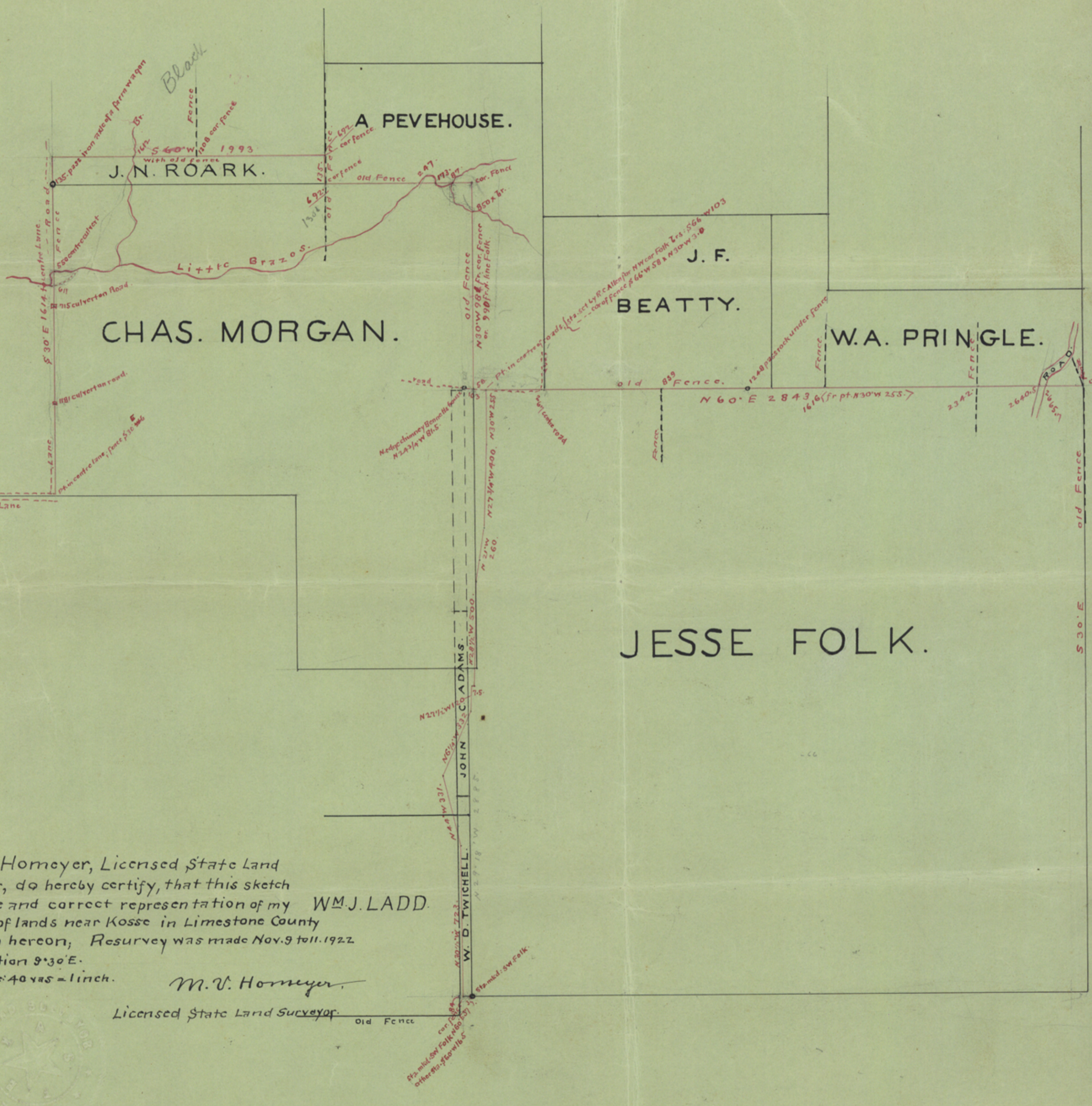

I, M. V. Homeyer, Licensed State Land Surveyor, do hereby certify, that this sketch is a true and correct representation of my **WM. J. LADD** resurvey of lands near Kosse in Limestone County as shown hereon; Resurvey was made Nov. 9 to 11, 1922

Variation 9° 30' E.  
Scale: 40 yds = 1 inch.

*M. V. Homeyer*

Licensed State Land Surveyor

