

Copy of Surveyors Sketch
 sent to this office Novr. 12th/95
 and at request returned
 to him

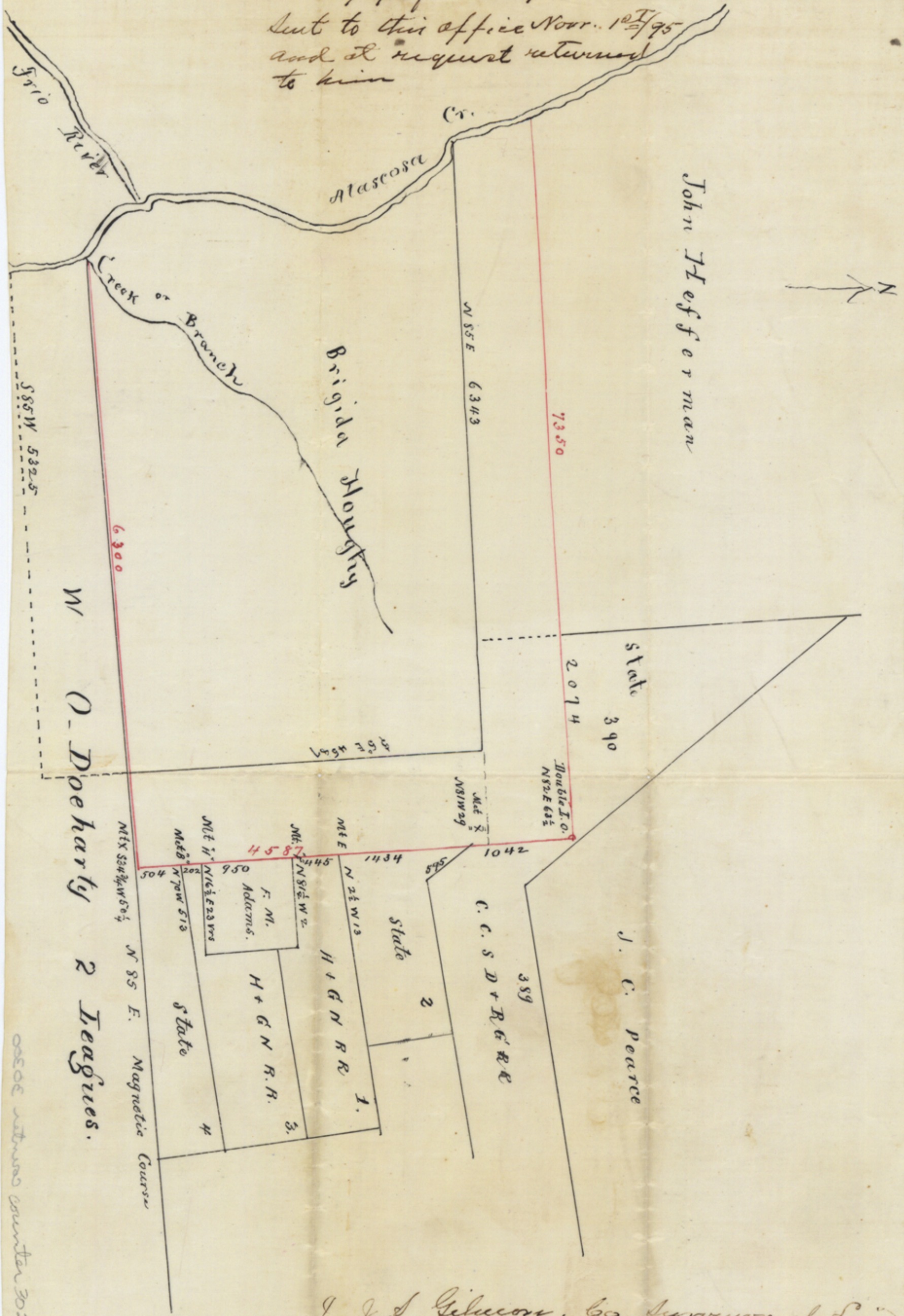

I, J. S. Gilmore, Co. Surveyor of Live
 Oak Co. do hereby certify this plat to be true and
 correct representation of the Bridget Haughy survey
 and all the surrounding surveys. The block lines
 show the said Haughy survey as plotted according
 to original calls. The red lines show its present
 position and all surrounding surveys

J. S. Gilmore
 Co. Sur L.O. Co. Texas

0202 returned counter 30299

Live Oak Co 22

S'Ketch

15 Gilmore's SK. of Surs. d-
round the B. Haughey sur.

Handwritten notes at the top of the page, including the title and a description of the survey area.

PPS&S returned counter 30300

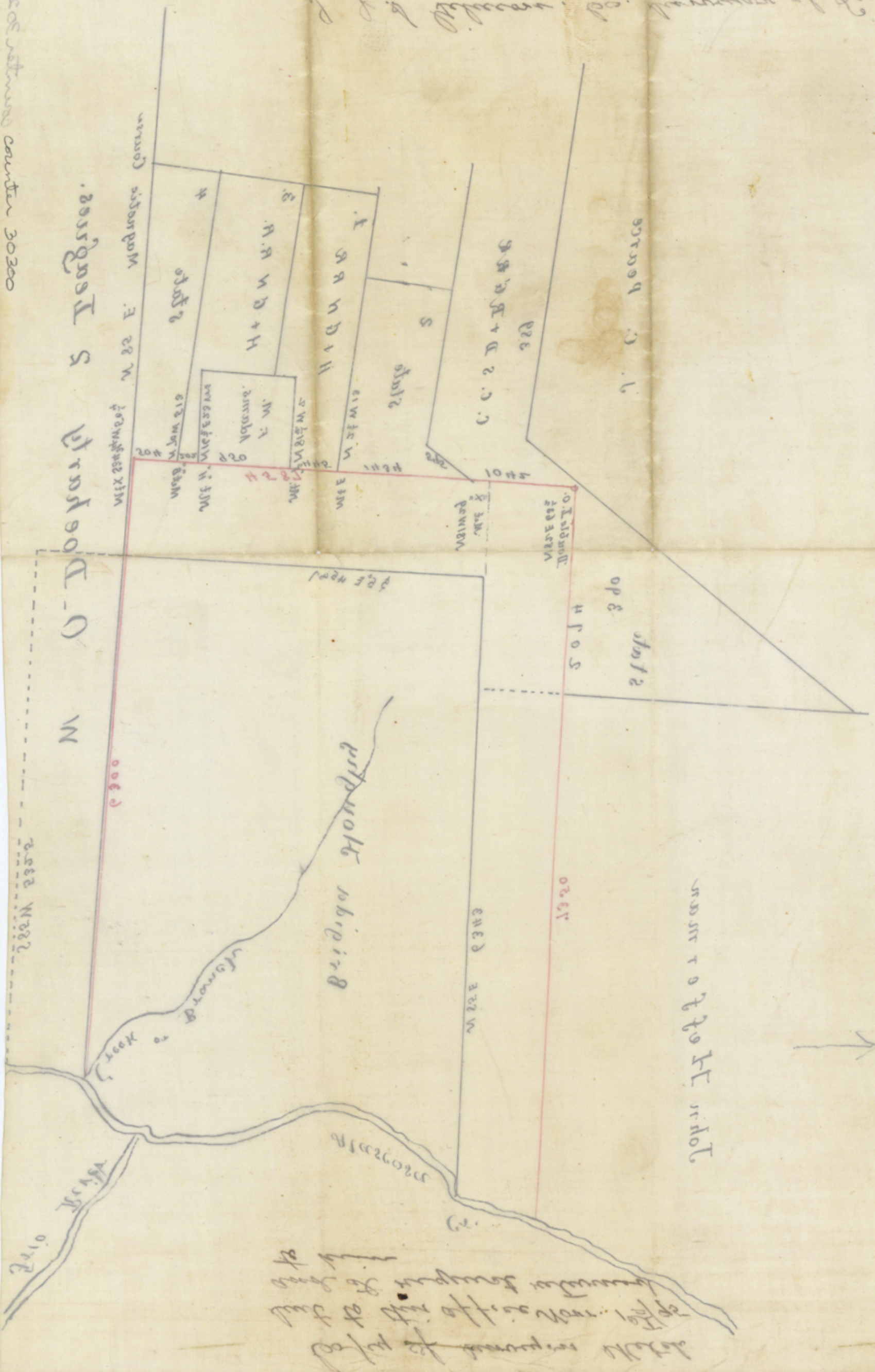

Vertical text on the left side of the map, possibly a name or identifier: 'DODD S' and 'DODD W'.

Handwritten notes at the bottom of the page, likely providing additional details or a legend for the survey.

Vertical text on the right side of the map: 'water to go to the north'.