

Johns Town

1550  
600  
950

450 - 5100  
968 - 3200  
1382  
3300 - 1800

30100  
2050  
1470  
180

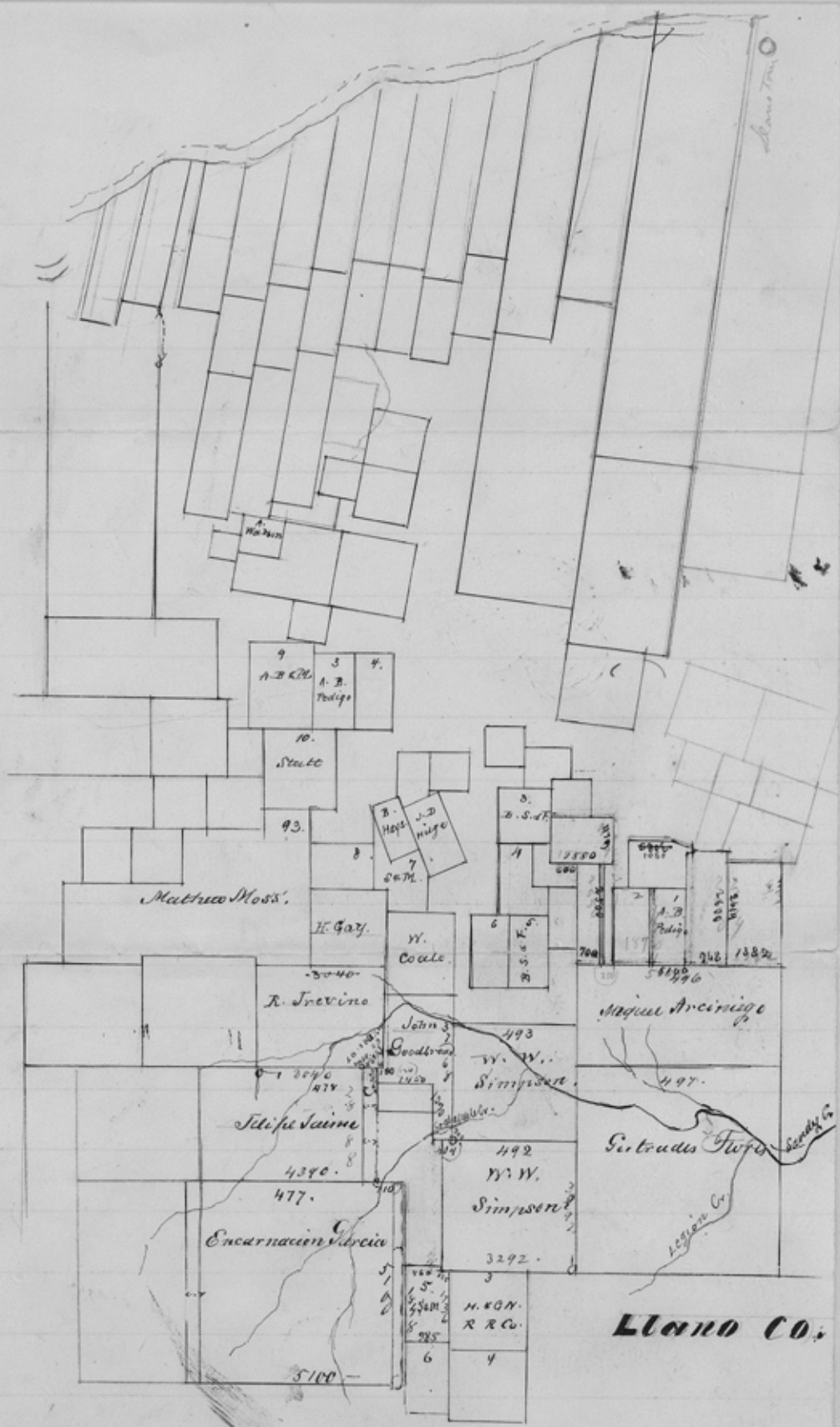

file. 6.

Llano Co.

R F Rountrees sk. & explanation  
of the AB Pedigo sur.  
Dated July 3. 1877.

counter 30359

To the Comm<sup>r</sup> Genl. Land Office  
Austin, Texas

Sir

In reference to sur. N<sup>o</sup> 2  
made in Llano Co. by virtue of  
Land scrip N<sup>o</sup> 31 issued to A. B.  
Pedigo - I hereby certify that  
I find established none of the corners  
of sur. N<sup>o</sup> 698, except the S. E. & S. W.  
corners, <sup>that</sup> I find by actual measurement  
that the S. line of sd. sur. is over  
1600 rs. (should be 1550 rs), <sup>that</sup> I find  
also, that the survey East of and  
adjoining sur. N<sup>o</sup> 699 is too long  
East & West by more than 200 rs.

Given under my hand  
at Austin this July 5<sup>th</sup> 1877.

R. F. Rowntree  
Co. Sur. Lo. Co.

File 6.  
Llano Co  
Copy of Certificate

July 3. 77.

about 11 miles  
South of Llano town

An reference is made to the  
Llano Co. by virtue of  
Llano Co. of Llano Co. to D. B.  
Peterson - a deed certified that  
a fine established some of the owners  
of the N.E. 1/4, except the D. B. & M.  
owners, a fine of each owner  
that the 1/4 acre of each owner in  
1880 or (should be 1880) a fine  
also that the survey of each of our  
adjoining owners N.E. 1/4 is to be  
but that by some other means  
given under my hand  
at Llano this July 3. 1877  
D. B. Peterson  
D. B. Peterson