

H. Bentley No. 100  
H. B. Garrison

Blaine River  
Blaine River

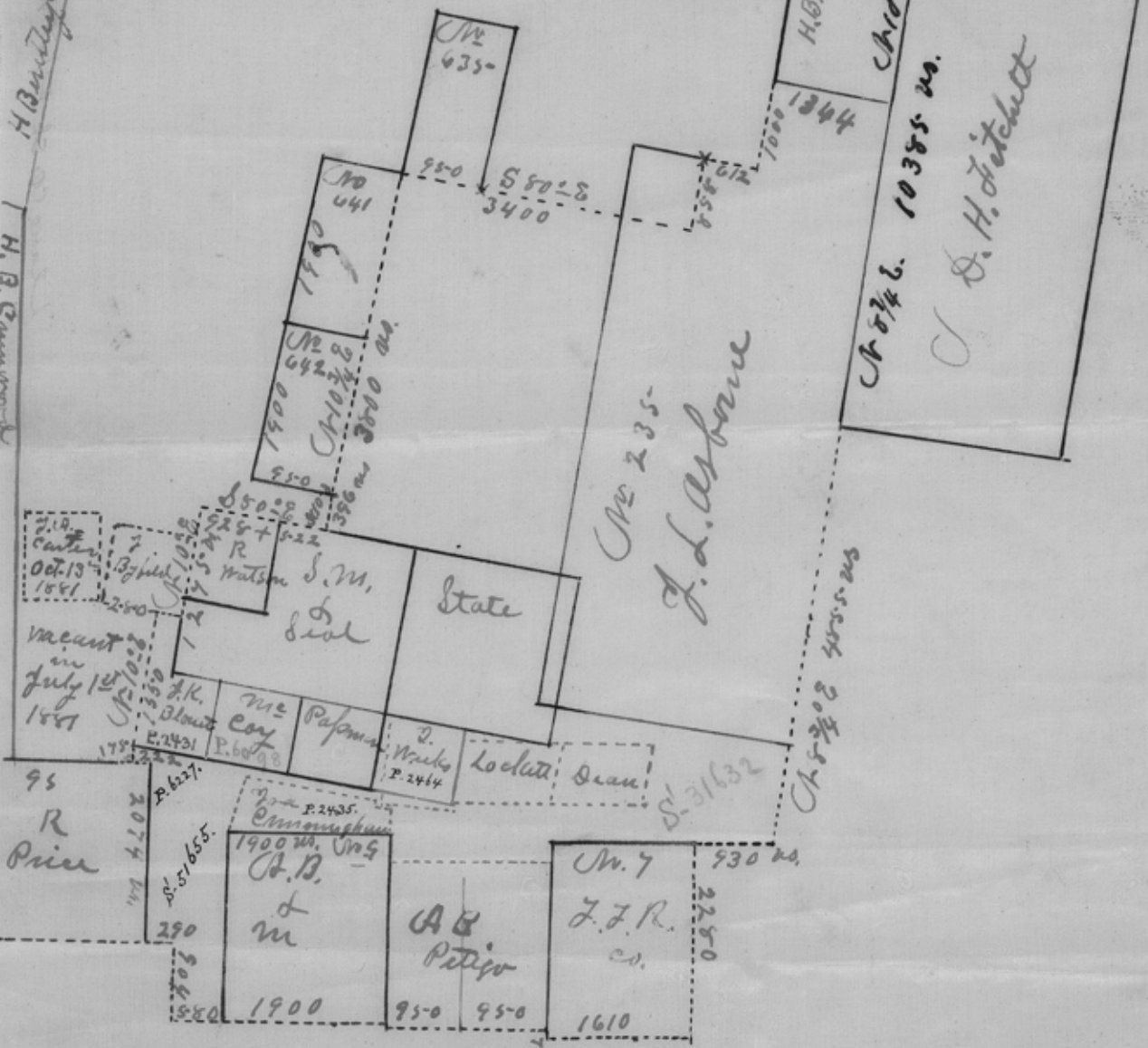

Orientation 9° 45' East, Scale 2000 ft = 1 inch  
counter 30370

I Knight-Stith, Supt. Surveyor of Llano  
County Texas, do hereby Certify under the  
Oath of my office that I have Surveyed  
and measured the following lines of Sur-  
veys, <sup>in Llano County Texas</sup> with the following Result. to wit:

That I began at the N.E. Corner of  
Survey No 95 granted to R. Price (lying  
about 12 miles S.W. of Llano Town) that I  
identified said corner by finding both bear-  
ing trees as called for <sup>in</sup> field notes of said  
Survey - & having <sup>by</sup> numerousy tested said  
corner by the other corners of said Survey -  
thence Ran west - with North line of James  
222 ac. Thence North at 175 - ac. found  
S.W. Corner of J. K. Blount Survey - with  
bearings as called for -

Thence N. 10° E. with west line of James  
15-5-0 ac. found the N.W. Corner of Blount, with  
bearings as called for - on South line of James  
Byfield. Preemption

Thence South 80° E. - at 280 ac. found  
S.E. Corner of Jas. Byfield with bearing trees  
as called for -

Thence N. 10° E. - at 223 ac. passed 4 ac.  
west of S.W. Corner of Robt. Watson Preemption -  
bearing trees as called for - at 1045 - ac. 4 ac.  
West of N.E. Corner of Byfield. bearings as called  
for - at 1275 - ac. found N.W. Corner of Watson  
with Stand. Rock mkt. X & tree as called for -

Thence S. 80° E. - at 928 ac. The N.E. Corner  
of Robt. Watson Preemption - trees as called for -  
Continued S. 80° E. with line of S. M. & S. 5-2-2  
ac. farther.

Thence N. 10° E. - at 396 ac. found the N.E.



of Survey No 642. — Vancel, with birch trees  
as called for —

Thence  $N=10^{\circ}E$  - at 1900 ns. was 23 ns. West  
of N.E. corner of No 642, & S.E. Cor. of 641, found  
one tree plainly marked & stump of the other —  
standing course & distance as called for —

Thence  $N=10^{\circ}E$  - at 1900 ns. was 25 ns. West  
of the N.E. corner of No 641 - found both bearing  
trees as called for - found also that this cor-  
ner is also the S.W. corner of No 635. Though not  
so platted on the map —

(I found by calculation that the Real  
Course of the East lines of Nos 641 & 642 is  
North  $10^{\frac{3}{4}}^{\circ}$  East nearly )

Finding that the Surveys lying North  
& East of this point had no well defined cor-  
ners on their South lines. I then

Ran S.  $80^{\circ}E$  - at 3100 ns. crossed old Leno  
& Fandrick's Road, - at 3400 ns. stopped &  
~~Ran  $N=10^{\circ}E$  - at 172 ns. a Sub~~

Thence Ran  $N=10^{\circ}E$  - at 855 ns. struck Ch-  
bby. line of J. L. Osborne Survey —

Thence S.  $80^{\circ}E$  - at 172 ns. a Subdivis-  
ion corner of Osborne - at 612 ns. found  
St. and corner of said Osborne Survey - no  
bearings —

Thence North  $10^{\circ}E$  - at 1000 ns. found  
the extreme N.W. corner & beginning corner  
of said J. L. Osborne Survey. with both  
bearing trees as called for except the N.W. bear-  
ing tree varies from the course called for by  
 $10^{\circ}$  degrees - which I suppose is a mere  
mistake in original taking the bearing —

I further certify that the work was done  
on the ground and that the Plat hereto at-

tatched hereto is correct -

I further certify that the Records of this office show that all that Section or part of land lying west of the L. R. Blount Pre-emption, & between it & the H. B. Greenwood East line, and north of the Price & South of the James Byfield & J. A. Coulter Pre-emption, comprising nearly 400 acres of land was vacant & unoccupied on the 1<sup>st</sup> day of July A.D. 1881.

Surveyed Feb. 25<sup>th</sup> 1884

James Byfield & } Chain  
James Blount Jr. } men

Knight Smith  
Sply. Surveyor L, Co. Ky.

See Sketch in S-37734



Sketch 10.

Isano Co.

South West of Leano town  
on Six mile Creek.

Dated Feb. 26. 1886.

Filed March 17/86.

D. N. Robinson  
Chief Clerk

SK. & Explanation

See explanation and  
connection &c in Box,  
S- 51655 W.R. Sharp,

30374  
counter