

16
Law Co
Sketch file

Co. Surveyors
Letter & sketch
of explanation
Floyd L. Hargons
sk. surs. on Sandy Cr. &
Cool Cr.
Dated April 11, 1905.

County 30392

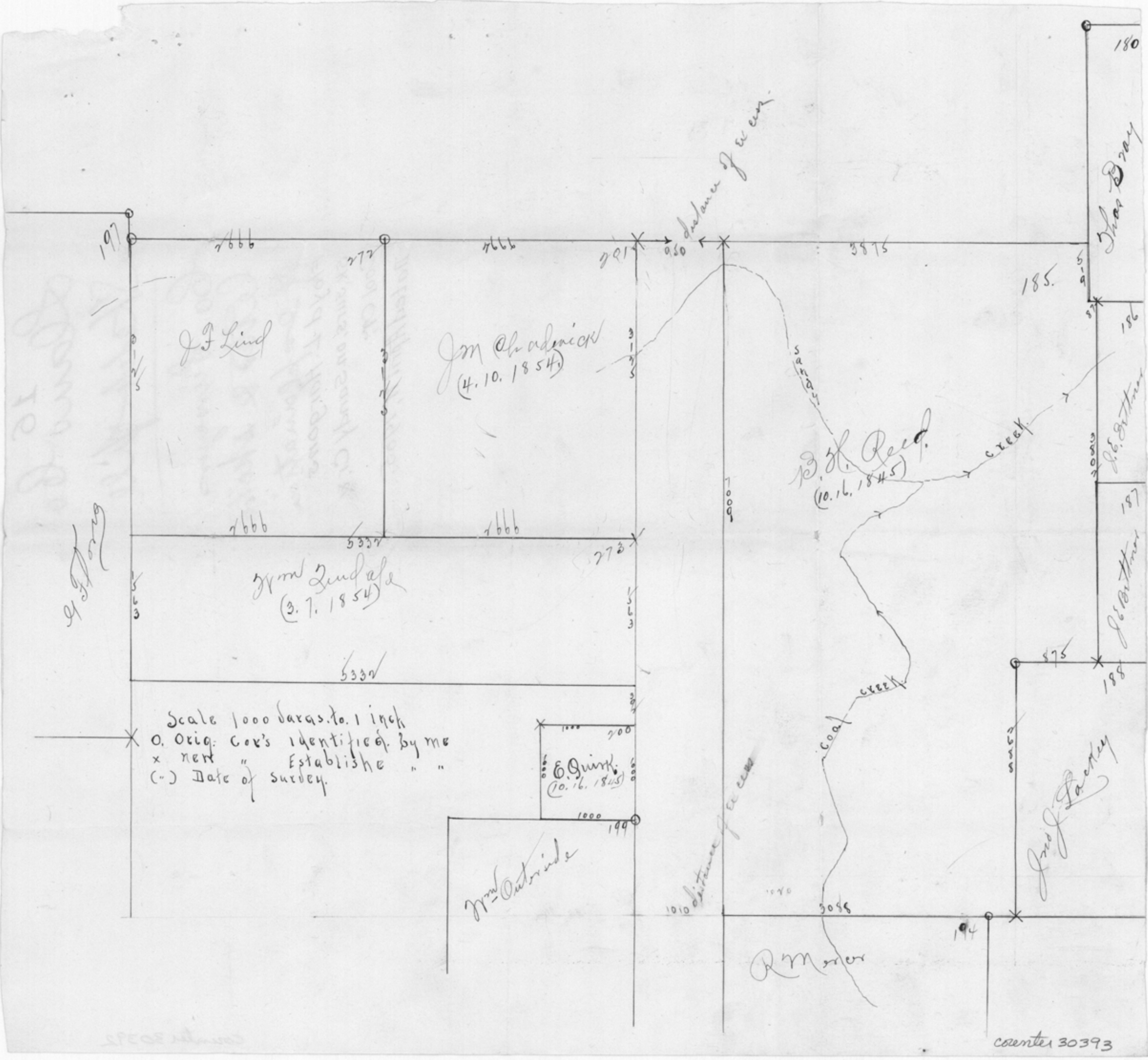

Scale 1000 bars to 1 inch
 O. Orig. Cor's identified by me
 x next " Established " "
 (-) Date of survey.

J.F. Lind

J.M. Chadwick
 (4.10.1854)

J.M. Zundale
 (3.7.1854)

E. Quint
 (10.16.1845)

J.M. Outside

J.M. Reed
 (10.16.1845)

J.M. Dray

J.M. Factory

J.M. Dray

J.M. Dray

J.M. Dray

J.M. Dray

J.M. Dray

J.M. Dray

distance of creek

distance of creek

Coal Creek

Creek

Creek

Coal

Creek

Creek

Creek

194

197

7666

272

7666

291

950

3875

185

186

187

188

189

180

9-5

9-5

9-5

9-5

9-5

9-5

9-5

9-5

9-5

9-5

9-5

9-5

9-5

9-5

9-5

9-5

9-5

9-5

9-5

center 30393



General Land Office,

State of Texas.

Austin.

April 18, 1905.

JOHN J. TERRELL, COMMISSIONER.
J. T. ROBISON, CHIEF CLERK.

Mr. Floyd L. Hargon,

Llano, Texas.

Dear Sir:

Your favor of the 11th inst., together with sketch of explanation received. After investigating the field notes of the several surveys, I find that the Michael Pevite one league and one labor certificate was surveyed covering this territory, beginning at the N.E. corner of Ed Quirk labor No. 200, thence West describing the same bearing trees as called for in survey No. 297 and 298 G. Flora and M. Baxter. About ten years later J. J. Giddings located three 1/3 league certificate on this territory surveyed under the Pevite certificate. The bearing trees described at the N.W. corner of said Pevite are described by J. J. Gidding at the N.W. corner of survey No. 272 J. F. Lind. By reversing the Lind, Chadwick, and Tyndale the vacancy would exist as you show it, that is, between the West line of B. H. Reed and the East line of Chadwick and Tyndale surveys. Please try and identify the common corners of 201 and 272, that is, the S.E. corner of 272 and S.W. corner 201. You indicate on your sketch that you have identified the N.E. corner of 272 and N.W. corner 201. Would state that the field notes do not describe any, - simply a stake. For your information see rough pencil sketches herewith marked A and B. In returning field notes for this vacancy you are requested to file a certified sketch and field notes of your connecting line describing how and what original corners were identified by you, giving the actual course and length of old lines, &c.



General Land Office.

State of Texas.

Austin.

JOHN J. TERRELL, COMMISSIONER.
J. T. ROBISON, CHIEF CLERK.

F.L.H. No. 2.

Replying to that portion of your letter wherein you ask if two applicants can file on the vacancy, will say that two applicants may file on the vacancy provided same is over 640 acres, but the survey will have to be made in 640 acre tracts in regular form. This is in accordance with the late land law effective April 15, 1905, a copy of which will be sent you later on upon request.

Very respectfully,

E. von Rosenberg-Ewing

Commissioner.

counter 30395

FLOYD L. HARGON
COUNTY SURVEYOR

1796

Please return to me together with carbon
copy of reply to be filed in Llano Co. State
Court

LLANO, TEXAS, 4/11th 190

Hon Jas. A. Robison

Dear Sir: Herewith

Please find rough sketch showing
excess or vacant land of some
1000 acres as found by me on the
ground. The N.W. cor of the Reed Ser
No 185 + the N.E. cor of the J.M. Chadwick
Ser No 201 call to gether but does
not describe bringing these two series -
was made on different dates + made
by different surveyors. Please examine
sketch, + field notes of Land Office and
inform me as to your opinion how
this vacancy can be applied for +
how some should be surveyed so
as to make correct certified field
notes, if shows vacant can then app
licants apply for same.

Hoping to hear from you soon
I am

Yours truly
Floyd L. Hargon

This land is located
in the east of the
county about
18 mile from
Llano
counter 30396