

D-615
P. O. DRAWER 1372,
PECOS, TEXAS.

E. L. STRATTON,
LICENSED DEALER IN SECURITIES
COURTNEY HOTEL.
PECOS, TEXAS.

P. O. BOX 159,
MENTONE, TEXAS.

December 23, 1952.

Chief Engineer,
General Land Office,
Austin, Texas.

Dear Sir:

Judge J. A. Drane of Pecos, Texas, showed me a letter from you in which you requested that I submit a sketch showing how I had tied Section 22, Blk. 55, Tswp. 2, to the New Mexico-Texas State Line. I am attaching a sketch showing the distance to be 20,900 varas. Several years ago I established the corners of Sections 3 and 4 on the foregoing State Line by putting in a 2 inch iron post and a rock mound.

I trust that this sketch will complete everything for Mr. H. A. Lindley with the exception of Section 98, Blk. 33, H&TC Survey, which is the most confusing survey that I have ever made in this part of the State. As soon as possible after the first of the year, wheather permitting, I will go to that section and make an elaborate survey, chaining the distances to established corners both East and West as well as running completely around the section.

Yours very truly,

E. L. Stratton

Drafting

RECEIVED

DEC 26 1952

REFERRED TO MAP

B

counter 30409

D-615

New Mexico

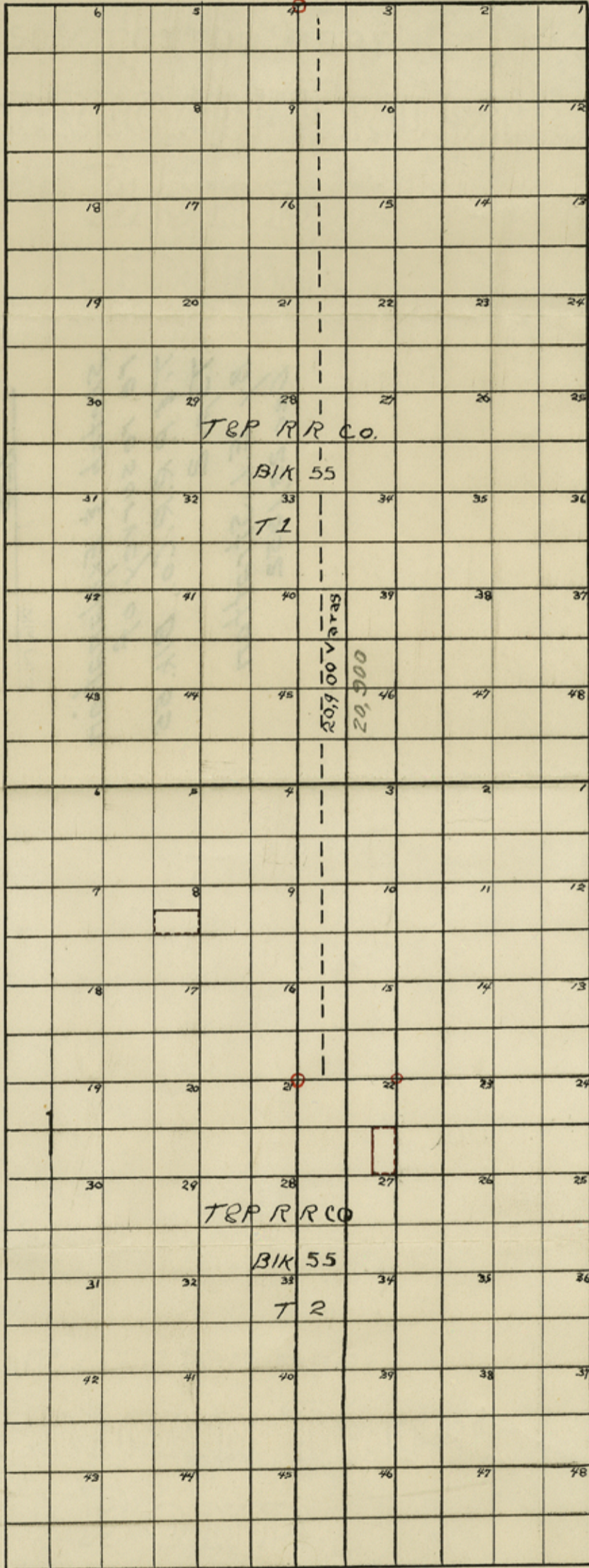

Faint handwritten notes on the left side of the page, including '10000', '10000', and '10000'.

RECEIVED

DEC 26 1952

REFERRED TO MAP

File No. 3

LOVING County

Sketch File

Filed Dec. 26 19 52
BASCOM GILES Com'r

YES
File Clerk

Sketch & Explanation
re. resurvey of
T. & P. R. R. Co., Blk. 55
Tsp. 2
By E. L. Stratton
Dec 23, 1952

RECEIVED

DEC 30 1952

REFERRED TO MAP

B

counter 30411

1006

New Mexico