

*may - please return for the files Blucher*



**LUBBOCK COUNTY**

**LUBBOCK, TEXAS**

April 25th, 1933.

Hon. J.H. Walker, Commissioner,  
Austin, Texas.

My Dear Sir:-

Regarding the field notes hereto attached of the SE part of section 36 Block P, for 138.  $\frac{1}{2}$  acres, am enclosing map of Lubbock County and have marked in red the outlines of such surveys are set on the ground out of true north, which has put section 24 in Block "D" over on this section 36 on the ground and leaves the SE part as the field notes sets out.

Yours very truly,

*A. L. Harris*

*According to field notes of sections in all blocks to South and East, they would take a course and distance construction. Therefore, there is no justification for considering a conflict between Sec 36, Blk P. and section to the Eastward.*

*Let new field notes be prepared - calling for  $\frac{1}{2}$  mile on each side of survey, - 160 acres in the nature of "Blue Sky Field notes" not calling for any marks on the ground, and they will be acceptable to this office. F-51229*

*S-11957  
S-13165  
F-51231*

*5/5/33  
Blucher*

*See correspondence & endorsements - SF 11953*



# LUBBOCK COUNTY TEXAS

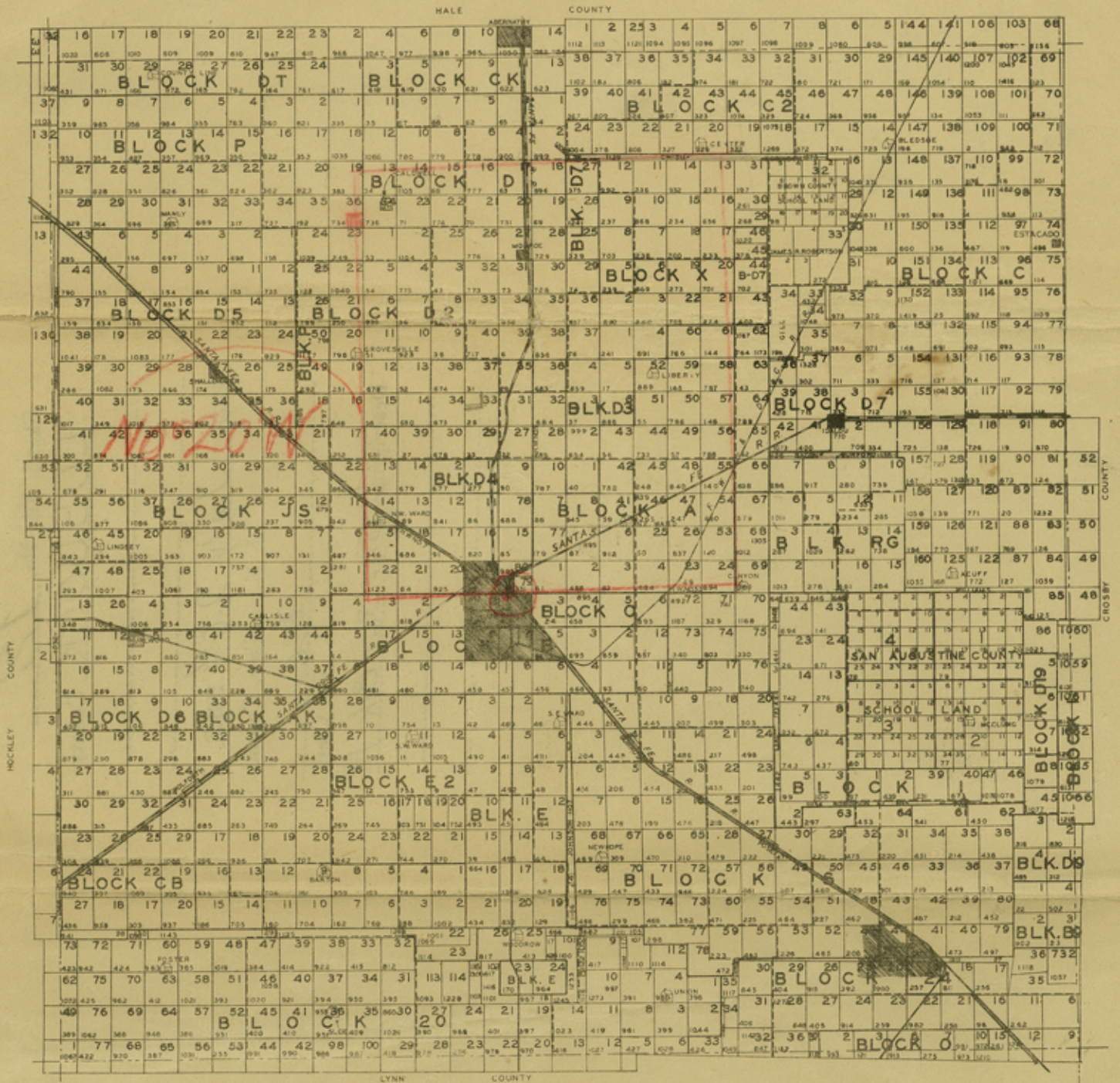

FROM THE OFFICE OF  
**A.L. HARRIS** —Our Maps Cover West Texas Like The Sunshine—

COMPLETE EQUIPMENT FOR  
 ENGINEERING SURVEYING  
 MAPPING AND MAP PRINTING  
 CONTINUOUS ELECTRIC BLUE PRINTING  
 FOR SALE MAPS AND WHOLESALE LANDS

County, District, and Licensed State Land Surveyor Court House Lubbock Texas.

Copyrighted 1927 by ALHARRIS Lubbock Texas

counter 30436

lu



Sketch File No. 12

LUBBOCK County

Filed July 20<sup>th</sup> 1933

J. H. Walker, Comm.

Atlee  
File Clerk

Descriptive: Sur. 36 - Bk. P

80.

367

26

2  
lu

county 30434