

48	47	39																	
49	46	40																	
B/K 20.																			
50	45	41																	
51	44	42	98	100															
52	43	172	97	99															
	170	171																	

38	33	32	B/K.		
37	34	31			
36	35	30	27	24	21
			B/K 20.		
		29	28	23	22

The above is a
 the block, or hold them all together
 at Sunny 25 & 26.

300

counter 30482

Lynn co. sk. File #13

0 15
82
0 11/28'9 17

counter 30983

Lynn co. sk. File #13

Hubbock, Tex. July 26. 1903

Mr E. von Rosenberg
Austin Texas

My Dear Sir - Please accept my thanks for copy of German's sketch which came while I was on work in Square 60 - from which I came back tired and disquieted - The Hays work is the most difficult to follow of any I have ever undertaken.

My connection from Camp Cr. cor. - S. E. cor. of 1361 about W. line of Garza ^{to Double Lakes cor.} as our last writer is wrong, an error of one "cut" of the chainman there. The excess is 580 vrs instead of 359 vrs, with the party I there had I could not have the chaining done as I wished and feared an error had been made on my own E. Through BEX 20 - but was convinced by them later that they were right. There must have been a double error to balance as the work is.

German's connection from S. W. cor of 1361 -
3rd² counter 30484

which is 400 W. of Camp G. instead of 220 - To S. E. of 405 is correct. I ran from S. W. of 1361 to S. E. of same - 1925 yrs - I found old stone and stumps of the Three Bearings. From S. E. of 1361 to stone and 20 ft from spring at S E cor of 405 is 4225 yrs.

I also found old stone and at S. W. cor of 1331 - 1900 W. and 3565 yrs S.

The S. E. corner of 1331 I could not find. At the proper position, 3800 S. from S. W. of 1361 - on variation of line ran E. from latter to S. E. of 1361 - it was likely to be washed away. Nor could I find S. E. cor of 1332 and 401. The stone mds called for were probably not made.

At 11.320 yrs S. and 1975 W. from S. W. cor of 1361 I found large flat sand rock which I took as S. W. cor of 403. There are no other rocks of that kind anywhere near and it has been brought
 345
 counter 30485

a considerable distance, settled in the ground as if it had been there many years. I could find no sign of rock or stone near N.W. of 403.

From said S.W. cor of 403 I ran W. 3807 and North 3505 vrs and found old and large stone near which I look for N.E. of 439 and N.W. of 440.

From this point I made all my North runs 1700 vrs and all my W. runs 1920 vrs - getting in what I thought there would be the average excess per section to the lake cor. This average excess I afterwards made 29 vrs.

From N.E. cor of 439 I ran North 8 miles and West 7 miles and 140 vrs for S.E. cor of 499. at 217 vrs North and 31 East from this point I found stone 6" x 8" x 8" settled in ground about 3 inches. As I could find no marks one mile West I did not adopt this as a corner mark. I ran on to Double Lakes cor - finding excess in Westing from S.W.

of 1361 - 580 vrs - excess in Northing 14 vrs.

I confess that I am puzzled to know how to work out the Dew Drop and Guthrie's Lakes surveys. By course and distance from S.W. of 1361 Dew Drop is entirely within survey 205 - about 4 miles E. and 3 miles S. of centre of Co. - instead of on N. line of 490. It would require a large excess in Southing from S.W. cor. of 500 - E. C. + R. R. Bk 1 to fit the call of 301 - N.W. cor - 180 vrs from S. end of Guthrie's L. and near or to cross Dew Drop.

middle. The call of 301 - N.E. cor 500 vrs W. of W. shore of Dew Drop - would make that survey overlie 490. I don't know the position of 490 but it would probably overlie 205. An excessive Westing is also required by the Guthrie's L. cor. of 301. Dew Drop is about $2\frac{1}{4}$ miles E. of Guthrie. A settler named Cowan has bought 490 as his home section and wants me to survey it. On

N.W. cor of 205. The call in 490 to cross Dew Drop - if there is such a call - being for a natural object - would probably put that survey on 205 - and 301 - E most its calls - would cover 1280 acres. Here are the positions as I made them by course and distance from S.W. of 4367

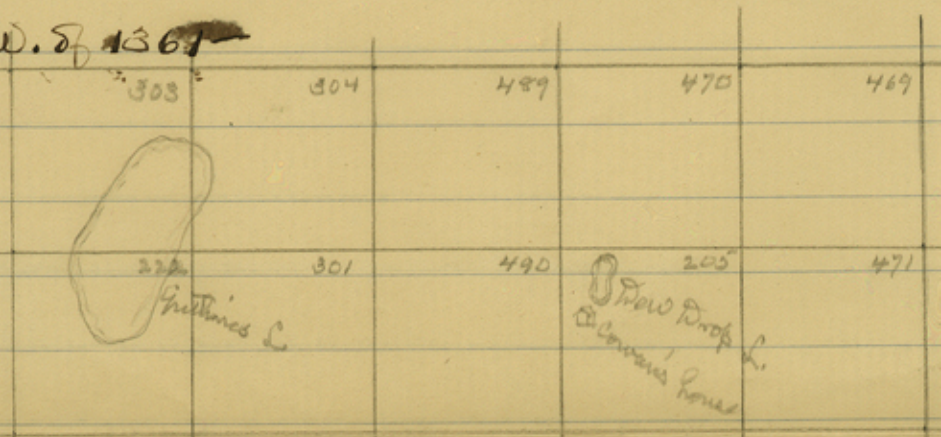

Guthrie's is quite a large lake - Dew Drop very small but deep - covered with water over a crest of salt, making it a peculiar and well known natural land mark.

The official surveyor who signed all this work merely adopted the work and would know nothing of the facts which would enable him to make an affidavit of correction - and the call in parcels

346

must now control.

Pardon me for implicating so long a letter on you. I don't want to make an official statement to the office but thought the facts I present might, possibly, at some time be interesting to you.

Skayton & Peoples seem to be starting a good business here. They wanted me to do a lot of work in Dawson but I had another contract at the time and did not have the data. I take up a big lot of Iron Co work next week, which I will carry out from Lake Laker cor.

With best wishes I am

Your friend

Clifford

3w?

13.

CW Holt's letter to E. von Rosenberg
dated Jan. 26, 1903.

Lynn Co

Lynn County
Sketch file

See large tracing
map by Carl Holt
in table in the box
on west end -

Principles

\$100 Rdm
2/25/16

3w p

counter 30490

Sketches A & B
both large maps
rolled up in tube

3w

Lynn Co. Sb. File #13 88435

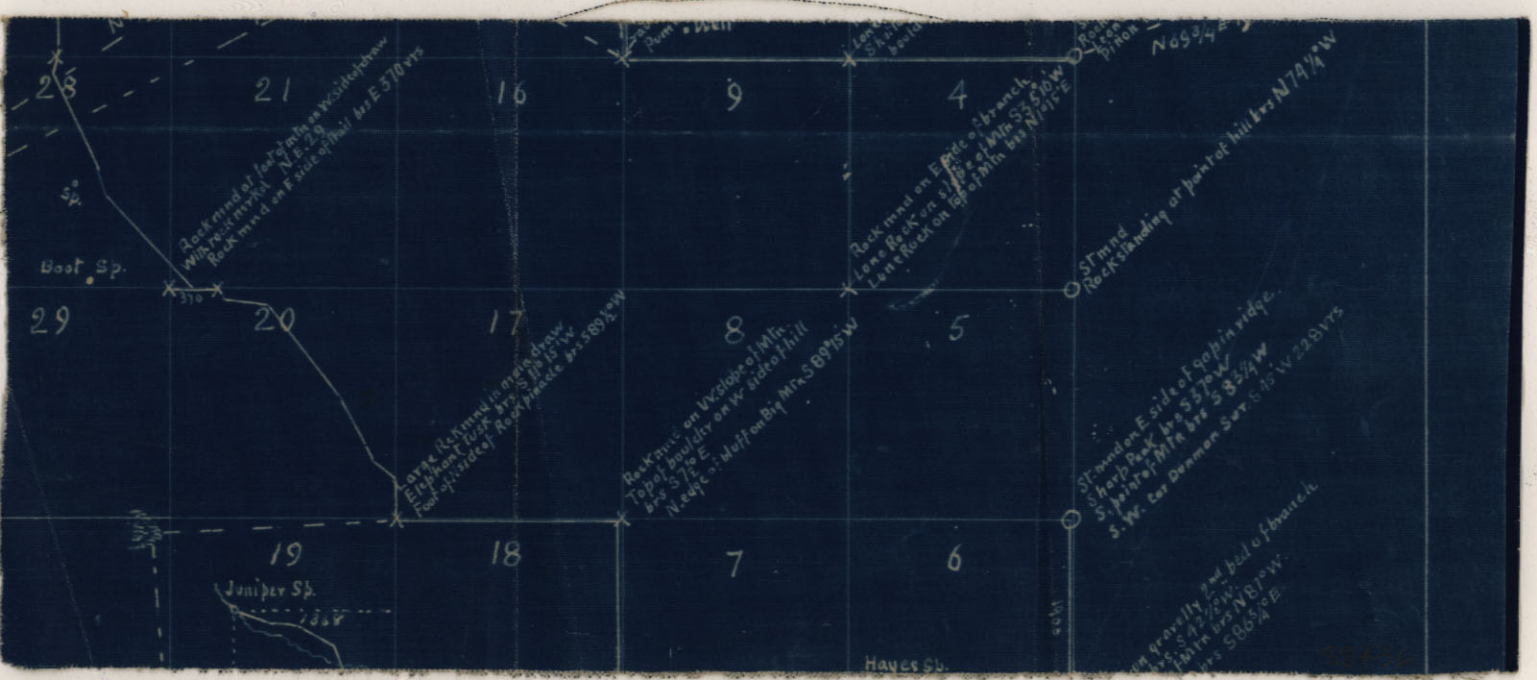

23

21

16

9

4

N 69 3/4 E

Boat Sp.

Rock mound of foot of mtn on W side of draw
With rock marked N.E. 29
Rock mound on E side of hill hrs E 370 vrs

29

20

17

8

5

ST mound
Rock standing at point of hill hrs N 74 1/4 W

Large Rock mound in main draw
Elephant Tusk hrs S 118 15 W
Foot of side of Rock pinnacle hrs S 89 1/4 W

Rock mound on W slope of Mtn.
Top of boulder on W side of hill
hrs S 72 E
N. edge of bluff on Big Mtn. S 89 1/4 W

ST mound on E side of Fossil ridge.
Sharp Peak hrs S 53 7/8 W
S. point of Mtn hrs S 83 3/4 W
S. W. cor Denman Str. S 45 W 22 S vrs

19

18

7

6

Juniper Sp.

135 v

Hayes Sp.

Gravelly 2nd bed of branch
hrs S 42 1/2 W
Mtn hrs N 81 W
hrs S 86 3/4 E