

768

W. D. TWICHELL
AMARILLO, TEXAS

J U L Y
2 2
1 9 1 3

RECEIVED
JUL 24 1913
Referred to Map

Hon. J. T. Robison
Austin, Texas
Dear Sir:-

Mr. Ernest Von Rosenberg suggested that it was practicable to adjust block 1 in Lynn County including the four sections owned by Mr. Reed and sold sometime ago on condition that he would secure patent for the land. Mr. Reed is greatly inconvenienced by the delay in this matter so I have arranged to do this work as soon as you instruct me.

I have today filed bond qualifying as State Surveyor. If any further arrangements are necessary please let me know.

I wrote you more particularly referring to this matter June 6th.

Yours respectfully.

W D Twichell

Lynn Sh. F. 21
P. 1 of 19

counter 30528

JULY
28
1913

W. B. THOMPSON
REGISTERED MAIL

File No. Sketch File 21

LYNN County

Correspondence, Calculations

Filed 1913

GARRY MAURO, Com'r.

By (Douglas Howard)

Yours respectfully,

W. B. Thompson

counter 30529

Lynn Co. Sk. File #20

W. D. TWICHELL
AMARILLO, TEXAS

Amarillo, Texas.

June
Six
Nineteen-thirteen

RECEIVED

JUN 9 1913

Referred to Comr.

Hon J.T. Robison

Austin, Texas.

Dear Sir:-

Please let me know if instructions can be given now for resurvey of Reed Land and Block 1, Lynn County following the plan contemplated by Mr. Von Rosenberg when I was in your office May 18th. I understand from your conversation at that time that it was agreeable with your plans and you thought it advisable to reappoint me as State Surveyor under your new administration. When it is convenient for you to do this I will make the bond required and qualify. In this connection please give me the names of all the bondsmen on my last bond. I think I remember them correctly, but am not certain.

550
Robison
Mr. J. has been reappointed

uses 1261

Yours respectfully,

W.D. Twichell

Substituted WDT/SS

Art 5247 Rev Statutes 1911

Lynn Co. F. 21
2 of 19

counter 30530

W. D. TWICHELL
AMARILLO, TEXAS

5-05-

Amarillo, Texas. May
Twenty-six
Nineteen-thirteen

Hon. J.T. Robison
Austin, Texas.

Dear Sir:-

I have ascertained definitely that Lynn County has no County Surveyor. It will therefore be proper to issue instructions to survey the 18 sections in Block 1, as planned while I was in Austin so that proper field notes can be returned, so that patents can be issued for the Reed four sections. If possible please follow the custom of requiring only two corners for each section in this report, and specify fully how excesses are to be included.

WDT/SS

Yours respectfully,

W.D. Twichell

RECEIVED

MAY 28 1913

Referred to Men

Lynn Sk. F. 21
P. 3 of 19

counter 30531

Lynn Co. Rolled 5K-21

RECEIVED

NOV 28 1913

RECEIVED

1903

Original copy
of the report in
Lynn Co. from
W.D. Gentry

W.D. Gentry
Lynn Co.

1904
1906

It is noted that the original of the report of the Lynn Co. is in the possession of the Lynn Co. and is being kept in the office of the Lynn Co. It is also noted that the Lynn Co. is being kept in the office of the Lynn Co. It is also noted that the Lynn Co. is being kept in the office of the Lynn Co.

DEPT. 211:-

RECEIVED

NOV 28 1913

RECEIVED

RECEIVED

counter 30532

#2 Mr. E. V. R.

at an early date and send them to us with certificate that they are copies of the original.

I have in my possession Mr. Hayes' original field book which I think I showed you when I was there. This field book covers his run from Section 141 in the White River district to the Cap Rock, 13 miles ^{south} of the Cobb corner, and then his field book from there goes in a rambling course from about where Post City is now located on Section 1227, J. V. Massey Survey, in a south-easterly direction, but giving very meager notes of what he did.

I also have in my possession Mr. Hayes' transcript made by him of what he did in Garza and Lynn Counties on his May 1878 trip.

If these field notes would be of any service to you, I would be only too glad to loan them to you for the purpose of your making a copy therefrom, but as they are not my property, I would certainly want them returned as soon as possible.

His notes of the May trip refer to the line of corners which were put up north from Camp Branch corner and you will discover from the dates thereof, and also from the dates of the surveys of sections lying to the west which are numbered below 600, that he made this survey north from Camp Branch and also running west from a mile north of Camp Branch in the direction of Guthrie Lake, were put in prior to the return of the surveys of sections numbered less than 600, and Mr. Hayes told me that he made this survey running north from Camp Branch and west from a point a mile north of Camp Branch for the purpose of locating all the surveys which he made, the sections being numbered less than 600, although I believe there are a few of the 600 series, but only a few, which were located by Mr. Hayes, and the field notes signed by Mr. Brannin.

#3 Mr. E. V. R.

If there is anything further that we can be of any assistance to you in giving you information as to original corners which are located in this territory, or anything else along that line, we would only be too glad to furnish you with the same, and if it was necessary in order to make this work of an official nature so that it would have the necessary force if Mr. Robinson so desired and thought advisable he could, acting under the law I believe, appoint me as a state surveyor, and then I could give this information officially. I only suggest this latter as a possibility in asking that I be appointed as a state surveyor, as I do not personally care for such appointments only for the purpose of getting this information into the Land Office in the best possible manner, and my interest with Mr. Post is such that I desire to get into the Land Office all of the possible data that is obtainable, which data would tend to more permanently tie the land in this section of Texas more firmly to the earth. As it ^{now} seems to be in a balloon floating around and only dropping to the earth sometimes when the balloon is punctured, and then only a short time, it arises again and goes somewhere else.

With kindest regards, we remain

Very respectfully,

DOUBLE U COMPANY,

ADM:H

By

A L Markoff

W. R. Standefer
Ex-District Surveyor
of Lubbock Land District.
In West Texas 35 years.
Boundary Suits a Speciality

RECEIVED

JUL 9 1913

Referred to Map

S 11404
S 13997
F 80790
1510

Lubbock, Texas July 1st - 1913

Head of J. Robinson

Within Eye

Dear Sir I have you connected Full
Note of Survey No 20 D & SERRCO
about 2 miles north of Round Lake up
Lynn County and I Sketch of of Survey
I began at N.E. cor of No 461
and saw very plain there West - at - 1946 saw
2 cell pits very plain there West - at - 7659
find cell corner in heavy turf near Lake
Lentine West 3648 rods East Shore of Gutierrez
Lake I then returned to N.E. 473
and saw north 11406 saw point
there West 1/2 miles to a point 256 rods East
1536 rods of the cell monument at
Double Lakes I found that point it is
to the N.E. cor of 819 N. 59° W 299 rods
I then began at Double Lake cor and saw
South 11559.6 rods for N.M. of 33 the weather was
bad quit work But in a few days after
I began at a point on East Bank of ~~the~~ ^{Guthrie}

and set Stone in Gutture Lake 180 rods from
 the East Bank of Lake then N. 115° 77' W. 200
 feet 1/2 rods East and 140 rods North of Stake and
 put that I had previously set for N. M. 33
 from Double Lake Co. I then went to the N. M. Co
 of No 19 and S. E. 18 West of Twin Lakes and north
 90' to the N. E. Co of No 18 as entered by W. D. Trivick
 and then ran North 531 rods to Ravine
 as called for in Trivick's job I then returned
 to S. E. 18 found Rain Pond 100 rods West of corner
 Turn Trivick's angle of 90° and ran 2712
 to a point on Western Shore of North Twin
 Lake thence S 334 rods to a Large Rock (named
 4 foot high the N. M. Co of No 29 thence East at 72'
 to a point the South 80 rods to Bank of South
 Twin Lake at 190' (ran point found nothing)
 that line would be called a corner thence East 930 rods
 point 2 rods South of N. E. Co of No 17 from same
 point the Stake I have formerly set for 33 but
 N. 45° 30' W 280 rods which 199 rods East and 196 rods
 off line ran N. M. Co of 29

764
808

19
2294
1941
393

811
3802
4613
4889
224

74367
65261
189628

811
2294
1284
4389

139628

47115614 (387)
418884
522721
418884
1038374
977396
60978

I Set up at N E 17 and ran South 2702
 for S E 17 and N E 25 - found an (old mound)
 Six feet high plain Mid Low P Lightfoot the
 District. Survey was made and found the cor-
 ners were only a few South of (old line) and a
 little East. We ran East from S E 17
 and 1901 saw Strike an (old) fence
 line as indicated on Sketch at 5705 was
 end of fence line then we looked for a Bottle
 and mound ~~was~~ called at the N E Corner of
 39 rd Patent. But not called for in Record
 Local. Mr. W. J. Larchell shows in his Records vol:
 that the South line of No 7 Block C. 40 is 822
 feet long but when I fell 2712 was from
 S E 18. I had my Flags all along the line
 we returned again and found that is was only
 2712 was as shown on Red line. I have tried
 to reconstruct the Survey on Sketch so as not
 to conflict - any ^{more} ~~possible~~ now than I could
 help as it will give some trouble to the Settlers
 that own 26 & 5 Block C 40
 at counter 30538

4

Lubbock, Texas

191

I can't see why Tomchell left a small
 space between No 5 Block C 40 and No 17
 224 rows wide 799 rows long No 17 calls to
 Begin at N.E. cor of No 25 bet No 71 E.M. C puts
 which is very plain Thence North 2702 rows
 med 1 pit Thence West-1300 rows to E.M. on the hill
 in East-line of No 29 bet No 70 Thence South 2 rows
 to Large med (I looked) for a med corner
 But the Prairie dogs dug a row holes all around
 at 2702 row med and pit Thence East-^{1300 val}
 Beginning So there is no doubt as to location
 of No 17 I think it would be best for all
 parties concerned to Surrender the Patents of No 35
 and 25 Block 18 and that would lease a
 small piece of land South of No 17 and North
 of 25 that Hele Ferguson files on and the
 Small Strip Between 5 & 17

Yours in Resp

JMR Standefer

(Note) I have wrote this long
 letter so you can see Drafts man

would understand why I have allowed the
 excess on each survey N 492 is patented by me at

Survey 3

C. W. POST, PRESIDENT
H. C. HAWK, SECRETARY
N. HARDING, TREASURER

DOUBLE U COMPANY

CAPITAL \$50,000.00

ADDRESS ALL BUSINESS COMMUNICATIONS
TO THE COMPANY.

CONSTRUCTION AND DEVELOPMENT

POST CITY, TEXAS

GARZA COUNTY

July 3, 1913.

*Blue print working sketches
Garza & Lynn Co. & statement with
this letter all for G. L. Office.
This is intended for the
G. L. Office.*

*here respectfully
referred to you for
attention
O. von Rosenberg
683*

RECEIVED
JUL 7 1913
Referred to Map

Mr. E. Von Rosenberg,
Austin, T e x a s.
Dear Sir:-

You no doubt will recall that when the writer was in Austin last November that he told you that when he got the tracing completed of the old "Morris" working sketch for Garza and Lynn Counties, he would send you a blue print. You will recall that this working sketch was the one that Mr. Ferguson has the original tracing, and Mr. Ferguson was kind enough to loan me his tracing, so I have had our draughtsman make up a drawing and tracing therefrom, which drawing and tracing our draughtsman and myself have each carefully compared with the Ferguson tracing and find it to be the same with the exception of the notes which were about the margin of that tracing. These notes are the notes that are referred to by the red figures, 1 to 15 inclusive, which are on the various sections, red 4 being on Section 1361. These side notes we have typewritten and am sending you with said blue print a copy of such side notes.

You will note that we have put our regular drawing number on this map, also a note telling what this map is. We hope that this will be of some service to you.

You will remember that when I was there that you showed me the original sketches which were turned in by Mr. Hayes, covering this part of the country and as far west as Double Lakes, and that you promised me at that time that as soon as John Pritchett got through with the work that he was on, that you would have him make a duplicate drawing of these sketches. By duplicate I mean the colors in every respect the same as was shown on the original which are on file in the Land Office. We wish that you would have this done

C. W. POST, PRESIDENT
H. C. HAWK, SECRETARY
N. HARDING, TREASURER

DOUBLE U COMPANY

CAPITAL \$50,000.00

CONSTRUCTION AND DEVELOPMENT

POST CITY, TEXAS

GARZA COUNTY

702

July 9, 1913.

GC-1288.
SURVEY REED LAND.

Hon. J. T. Robison,
Austin, Texas.

RECEIVED

JUL 11 1913

Dear Sir:

Referred to Comr.

We are very anxious that your office issue instructions as soon as possible for the re-survey of the Reed lands, which lie in the east portion of Lynn County and which have been purchased by Mr. C.W.Post, the patents to which are being held up by your office on account of the necessity for a re-survey. We understand that you are going to issue instructions to Mr. W.D.Twithell of Amarillo to re-survey this in harmony with the old corners of Jasper Hays, found several miles south.

The reason that we are so anxious that this be done at the earliest possible date is because Mr. J.W.Reed, who sold the land to Mr. Post has not been paid all of the purchase money, and under the contract with Mr. Post, will not be paid the balance of it, until the resurvey is made and the patents are issued. Mr. Reed is very anxious to receive the balance of his money, and we want him to have it as soon as we can safely pay it to him.

Thanking you for any favors in this matter that you feel like granting in the way of promptness, we are,

Yours very truly,

DOUBLE U COMPANY,

JPM/CC.

By

J.P.M.

11
111
111
111

C. W. POST, PRESIDENT
H. C. HAWK, SECRETARY
N. HARDING, TREASURER

720

DOUBLE U COMPANY

CAPITAL \$50,000.00

CONSTRUCTION AND DEVELOPMENT

POST CITY, TEXAS

GARZA COUNTY

July 10, 1913.

POST vs ROBISON.

Hon. J. T. Robison,
Austin, Texas.

Dear Sir:

We would like to know what your office intends to do in regard to the awarding of Survey Nos. 4 and 3, Block M H in Lynn County, public domain, that were awarded to J. V. Hobbs in June 1910.

You will recall that this land is a part of the supposed vacancy that the State was suing Mr. Post for in the recent case that was decided by the Court of Civil Appeals.

We would like for you to answer the same question in regard to the award of a part of the same strip to Mr. S. M. McDaniels which lies further north.

We would like to know what position the Land Office is going to take in regard to these strips since the decision of this case. We would like to know this as soon as possible so that we will know what to do in the matter.

Thanking you for promptness, we are,

Yours truly,

DOUBLE U COMPANY,

By

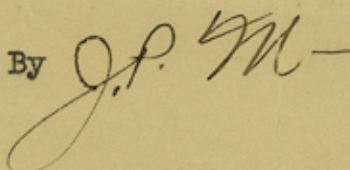

RECEIVED

JUL 14 1913

JPM/CC.
Referred to School

1946.9
2197.0
2690.3
6144.1

1968
1972
1963
5903

1943.0
1956.8
3899.8

Calculations of South Vacancy according to Quirkell's Survey and Petty-Seneca's construction for course and distance south and west of the intersection of meridian two lobb for and parallel two

1568-915-1M

S L. O. FORM 25

Station	Bearing	Distance	LATITUDE		DEPARTURE		D. M. D.	DOUBLE AREAS		REMARKS
			North	South	East	West		North	South	
See con 1223										
From Calculated SW corner 504										1901 5903 150 5553
1	South	212.7		212.7						
2	S89°39'E	1278.6		78	1278.6					5903 00582
3	S20°W	5903		5903.0		34.4				11806
4	S89°40'E	3900		220	3900.0					47224 29515.4
5	S3°W	1950		1950.0		19.3				3433546
6	S89°40'E	6144		358	6144.0					3900 00552
To point 150W of SW corner 71326	North	528	528.0							7800
To SW 1366	West	5553				5553.0				31200 19500
9	North	1901	1901.0							2269800
10	West	3802				3802.0				1950 00989
11	North	5703	5703.0							17550
12	West	1901				1901.0				15600 17550
13			8132.0	8132.0	11322.6	11309.7				1928550
14	Error in Dep. 13 added.				11309.2					6144 00582
15					13					12298
16	Allowing excess for 3 miles west of lobb corner									49152
17	reduces this amount by 102 x 8132 varas = 147 Acres									30720
18										3575809
19										8132
20										102
21										16264
22										8132
23										8294644
24										5645
25										26496
26										22580
27										39164

Lynn Sk. F. 21
13 of 19

counter 30543

1223-1956
 1248-1956
 1212-1956
 588°25'W 1902 1210-1769
 8 L. O. FORM 25 7637
 1-588°25'W 1902

Bottle Cor
 589°10'E
 1108
 792
 N 120°10'W
 1911
 1243
 N 89°10'W
 657
 N 89°42'W

7637
 0.0038
 61076
 22911
 2.40186
 1901
 9503.6
 227.6
 70268.6

7637
 0.0038
 22911
 45822
 53459
 15274
 21101031

657
 0.00524
 2628
 1314
 3285
 3.44268

1918
 0.00524
 7672
 3836
 9590
 1005032

792
 0.00524
 3168
 1584
 3960
 4.15008

10268.6
 0.01454
 410744
 513430
 410744
 102686
 149.305442

10268.6
 0.02011
 102686
 102686
 1129546

731
 1275
 2009

Station	Bearing	Distance	LATITUDE		DEPARTURE		D. M. D.	DOUBLE AREAS		REMARKS
			North	South	East	West		North	South	
From SE Cor Sec-1223	N 1°35'W	7637	7634.0			111.0				10268.6 0.01454
2	S 89°42'E	657		3.4	657.0					410744 513430
3	N 0°18'E	1918	1918.0		10.0					410744 102686
To Black Bottle Corner 4	N 89°42'W	792	4.1			792.0				149.305442
5			9556.1	3.4	667.0	903.0				
6			3.4			667.0				
To Cobb Cor	N 89°10'W	10268.6	9552.7			W 236.0				10268.6 0.02011
7		10268.6	142.3			10268.6				102686
8			9702.0			10504.6				102686 1129546
9										
10										
11				9702						731 1275 2009
12			5 miles	9503						
13	From Cobb Cor to calc. SE Cor-1326		S 19207			5703				
14	" " " " NE " 403		S 19736			5853				
15			19207			5703				
16	From NE 403 to calc. SE Cor-1326 is N 529 and E 150					150				
17	From Cobb Corner to NE Cor-403									
18	S 18°W	19766.5		19766.5		103.6				
19	N 89°42'W	5749.5	30.1			5749.5				
20						W 5853.1				
21										
22										
23										
24	S 18°W	19766.5		19766.5		103.6				
25										
26										
27										

These figures according to connection going north from SE Cor 1223 to Black Bottle Corner - then West to Cobb Cor

1901
 1986
 1915
 5805
 1901
 1920.5
 1928
 5749.5
 0.00524
 229880
 114990
 28747.5
 30,127380
 5749.5
 103.6
 5853.1
 700660
 34533.0
 988323
 1035.76460

Lynn Sk. F. 21
 14 of 19

counter 30544

1568-915-1M

Handwritten calculations at the top of the page, including various numbers and small arithmetic problems. For example, 9957 , 100524 , 7664 , 1080 , 166 , 1900 , 9957 , 6027 , 3930 , 9957 , 7664 , 10093 , 02763 , 7664 , 22992 , 9837 , 45984 , 2118 , 78 , 1338 , 1200 , 2320 , 0003800 , 26600 , 282600 .

Station	Bearing	Distance	LATITUDE		DEPARTURE		D. M. D.	DOUBLE AREAS		REMARKS
			North	South	East	West		North	South	
From Cobb Cor. South to SE Cor. 1237										
1	S 18' W	9957		9957		52				700 1278
2										380 731
From SE 1223 to SE 1237										
3	S 88° 25' W	7664		2118		7664.0				1080 2009
4	N 1° 37' W	126	126.0			3.6				2009
5	S 89° 21' W	1080		12.2		1080.0				9703 1964.5
6	S 18' W	166		166.0		0.9				9505 1960.5
7	N 89° 42' W	1900				1900.0				5198 9957.0
8			136.0	390.2		1900.0				1963
9				5 254.0						1834
10	By above from SE 1223 to Cobb Cor. is N 97° 03' & W 105° 93.5'									
11	By connection north & west " " " " N 97° 02' & W 105° 04.6'									
12	difference " " " " 89'									
13	Intersection of meridian thro Cobb Cor. and parallel thro SE cor. 1223 is 254 north & 52 E of SE cor. 1237 set by Twichell									
14	and is 10593.5 west of the SE cor. of 1223; and is 9703 south of Cobb corner - making									
15	a total excess of 798 varas from Cobb corner to a point west of SE cor. of 1223									
16	or 89.6 varas per mile for 5 miles.									
17	or Twichell's survey 1412									
18	From intersection of above parallel & meridian to NE cor. of 562 - by Twichell's field notes -									
19	South	254		254.0						7107
20	West	52				52.0				1890.8
21	N 89° 42' W	3854	20.2			3854.0				1999.8
22	N 89° 41' W	3972	22.0			3972.0				5992.6
23	N 89° 40' W	5998	34.9			5998.0				
24	N 89° 39' W	1943	11.9			1943.0				1943 1957
25	S 20' W	1956.5		1956.5		11.4				00611 00582
26			89.0	2210.5		W 15830.4				1943 3914
27				89.0						11658 15656

8 miles west & 1 mile south from above intersection of parallel & meridian for SE cor. 1237 for SW cor. 1412 is $S 1901.0$ and $W 15208.0$ from theoretical SW cor. of 1412 makes N.E. cor. of 562 as located and by connection north and west from SE cor. 1223 to Cobb Cor. is $S 222.5$ and $W 622.4$ counter 30595

Lynn Sk. F. 21
15 of 19

Mag. Variation

THE STATE OF TEXAS,

Lynn County.

Survey No.

FIELD NOTES of a Survey or 64d

are
S. F. R. Co

Land, made for

Said Survey is No.

County, Texas

Situated on the waters of

a tributary

of River, about

Scale: Varas per inch miles of

Beginning at

197

N. W. corner of No 1411 certificate

About 34 miles and 900 varas

North and 14 miles and 500

varas West of Murcha Kossage Mountain

The N. E. corner of This Survey

Thence West 1900 varas

South 4 poles and Stone

marked

Thence South 1900 varas

and 4 poles Thence East 1900

varas to W. corner of No 1411

Thence North 1900 varas

Bearings marked

Surveyed

May 13th 1878

Texas, do hereby certify that the foregoing described Survey was actually made by me on the ground, according to law, on the date and with the Chain Carriers aforesaid, duly qualified and that all the Corners, Lines, Boundaries and Marks of the same, whether natural or artificial, are truly and correctly described and set forth in the foregoing Plat and Field Notes.

See Spiller

By

Deputy

Surveyor

County, Texas.

I,

See Leonard

Surveyor of

See Leonard

County,

letter of date July
of Survey 501 G & S R R Co has to be located
from the N M cor of 1411 as called for in
Field notes, the only way to follow the Law
in resurveying would be to go to the S M cor
of 1215 T & R R Co and run West - 3 miles and
go on called for in Field notes of no 1401
and run West on True meridian
7 miles for N M cor of 1411 for the Beginning
of no 501. This construction would
make the G & S R R Co Surveys
conflict with H & E & W S Surveys
Block no 1 and Block 7 E L & R R R Co
Surveys nearly 1/4 of mile Mr E L Seeds
says that they never put in ^{the} Stone
called for in Field notes by Jasper Hays
and that the first corner put in by them
was the Grape vine corner S M cor of no 401
on the 12th day of May 1878 and they ran West -
from to S M cor of 1361 Camp Brands corner
and ran north to N M cor of 1361 and ran
West putting in corners as shown on map
and many have been found to Guther
Lake and West to a point 6 miles South
of N E 319 Double Lake cor a large circular
trench this trench cor is not call for in
Field notes. But call for puts Mr Seeds explains
why they built this mound then they met
Hank Smith with a hunting party
from Rich Lake, that they had seen a
large bunch of Indians that morning and
they were going to head of Double Mountain Fork
where they could protect themselves Mr Seeds
said that Mr Hays they would erect this
large mound and on a map the other
surveys in Mr Smith's field he was present -
when they made the mound at Double Lakes

PLATE 25
11-0-1-2

DESCRIPTION OF SECTIONS TO BE USED IN CON-
JUNCTION WITH WORKING SKETCH FROM LYNN
AND GARZA COUNTIES, DRAWING NO.
13007, AND FILED IN DRAWER K
PLAN NUMBER 16. OF DATE
JULY 10, 1902, AND COMPILED
IN THE GENERAL LAND OFFICE AT
AUSTIN TEXAS.

- - ooo - -

NUMBER 1.

Begins at a md fr. wh. a bunch of cedar trees bears S 70 W
70 vrs, another bunch of cedars brs S 50 W 100 vrs, another bunch
brs S 12 E 180 vrs- (same marked \bar{x}) and 180 vrs East of Alamo river
course of same at that point is South east, and 14 miles and 900
vrs N 14 W of the N E cor No. 3 Blk 30 T & P R R Co Township No.
5 North- Thence North 1900 vrs to a large stone md in Buffalo
trail on north side of branch- A round circle perpendicular bluff
brs W 20 vrs- A large bunch of cedar trees brs E 20 feet (Stone
and trees mrkd \bar{x})

Thence East at 980 vrs passpoint of plains 100 feet high in
all 1900 vrs to a md. Thence South 1900 vrs. Thence west 1900
to beginning.

NUMBER 2.

Begins at a stake, earth md and 4 pits 3159 $\frac{1}{3}$ vrs S 77 W
and 16 miles N 13 W from the S W cor of surv 473 Blk No. 97 H & T
C R R Co- It is also 16 miles N 13 W from the N E cor of Sec 1
Township 5 North Blk 30 T & P R R Co and 56 miles N 13W from the
93rd mile stake on the central line of Texas & Pacific 80 mile
reservation- From the above beginning point a rock monument on
point of hills brs S 65 - 05' E 8510 vrs Thence S 77 W at 950
vrs stake, earth md and 2 pits 1900 vrs to a stake earth md and 4
pits from which a point of hills brs S 35 E 8125 vrs- Thence
S 13 E 1900 vrs to a stake and mound- Thence N 77 E 1900 vrs to
stake earth md and 4 pits- Thence N 13 W at 950 vrs a stake
earth md and 2 pits 1900 vrs to beginning.

NUMBER 3.

Begins at the S W cor of Sur 401 T T R R Co scrip No. 608 a
pile of stone, one mrkd \bar{x} on the bank of the head of a deep ravine
thick growth of grape vines in said ravine- 20 feet from said stone
pile down in head of said ravine a big spring- Thence South at 1060
vrs cross spg creek 1900 vrs to a stone md in brakes on east side
of spg creek the S W Cor of T T R R Co Sur No. 402.

Thence West 1900 vrs to pile of stone the S E cor No. 1359
E L & R R R R Co Thence North 1900 vrs to md in plains the N E
Cor No. 1359. Thence East 1900 vrs to beginning.

NUMBER 4.

Begins at an earth md 2 miles south of the S W Cor of Sur No.
1323 and 1 mile south of the S W cor of Sur No. 1324 for H & O B
R R Co Blk 1- Thence South 1900 vrs to an earth md & 2 pits
from which 3 mulberry trees 4" dia all same roots brs N 88 W 200
vrs. Thence West at 220 vrs cross camp ravine in all 1900 vrs
to a large earth md with stone on top mrkd \bar{x} under same a white
bottle containing the following: May 12" 78- 220 west of deep rav-
ine- witness W Boudres, Z T Pennington, W Weeks-
Thence North 1900 vrs to an earth md & 1 pit- Thence ~~220~~ East 1900
vrs to beginning.

NUMBER 5.

Begins at a mound 3 miles and 700 vrs West of the S W Cor.

No. 5 Cont.

of No. 1231 for J. V. Massey.

NUMBER 6.

Begins at a pile of stone on the N bank of Yellow House Creek 21 miles South and 13 miles and 10 vrs west of the N W cor of Sur 141 H & G N R R Co, Blk 2 (Said N W Cor of 141 being a pile of large stone from which a large cotton wood tree standing in head of deep ravine bra N E 100 vrs) Thence West at 792 vrs a pile of stone on top of hill, undersaid stone pile is a black bottle containing the following notes: S E Cor of league and labor, belonging to the Hrs of Sublett, Certificate issued in 1838- Witnessed by T. Jeff Smith, Frank M Duffy, Sam Dinges, Alfred Miller and J. Hays. Surv'd Sept, Thursday 27th 1877- in all 1900 vrs- Thence East 1900 vrs. Thence North 1900 vrs to beginning.
Thence South 1900 vrs.

NUMBER 7.

Begins 1 mile east of S E cor Sur No. 1215 for T T R R Co. Thence South 1900 to a pile of stone from which a round peak 100 feet high bra West about 2 1/8 miles. Thence East 1900 vrs to a dirt mound and a stone set erect with other stones piled around under which is a black bottle.

(There is some question about the bottle containing anything as the description of the contents in the field notes of this survey have had a pen drawn through them either by the surveyor or some one else) The field notes of Sur 1225 call for the bottle at this corner to contain the following:

"Surveyed and signed in the presence of each other on this the 28" Sept 1877, J. Hays.

David Bibbee, Alfred Miller, Frank McDuffy, T. Jeff Smith."

The same as were erased in the field notes of this survey.

Thence North to beginning.

NUMBER 8.

Begins at a rd 3 miles west and 1 mile north from the S E cor of 1239 for D & W R R Co.

NUMBER 9.

Begins at a stone ~~XXXXX~~ $\overline{\text{X}}$ from which an oblong peak at foot of plains bra. S 4 E 800 vrs said stone being 772 vrs west of the N W Cor of Sur No. 1207 for H & O B R R Co Thence North 1900 vrs. Thence West 1900 vrs to foot of peak. Thence South 1900 vrs. Thence East 1900 vrs to beginning.

NUMBER 10.

Begins at the S E Cor of Sur 1239 for D & W R R Co at a stone sticking up on end $\overline{\text{X}}$ FR WH A PEAK AT FOOT OF PLAINS BR S 3 1/2 E 1029 vrs to west of sd peak Thence south 1278 vrs. Thence West 1278 vrs. Thence North 1278 vrs. Thence east 1278 vrs to beginning.

NUMBER 11

Begins at the N E Cor of No. 4 for D & S E R R Co a cypress stake 3' x 2" x 4" $\overline{\text{X}}$ in center of dirt mound fr wh the east point of an oblong peak or conical hill at foot of plains bra S 75 W about 3/4 mile another conical hill bra S 51 3/4 W about 1-1/2 miles.

No. 11 Cont.

Thence West 790 vrs to a cypress stake and stone md fr wh E end of conical hill brs S 67 1/8 W another brs S 35 W Thence North 800 vrs to a stone md the N E cor No. 726 for D & S E R R Co. Thence east 790 vrs the S E cor of No. 1305 B S & F a small stone md Thence South 800 vrs.

NUMBER 12.

Begins at a stone md at the foot of hill on N side the N W Cor of No. 1207 H & O B R R Co, Thence South at 1900 vrs pass the S W Cor of No. 1207 a stone md a foot of hill on N side at 2280 vrs cross a pt of plains at 3750 vrs cross a deep canon at 3800 vrs a large stone md in a cove at west foot of a rocky hill fr wh stone md a large stone md brs S 20 W 22 vrs. Thence west at about 200 vrs top of plains at 772 vrs a cypress post 3' x 2" x 6" driven in the ground. Thence north down the Cap rok and over several canons and hills 3800 vrs to the N E Cor of W H Cobb's sur. a stone md in flat valley (original) from which a mesq brs N 28 W 22-7/10 vrs the west end of a peak brs S 4 E Thence east 772 vrs to beginning.

NUMBER 13.

Begins at a stone md the N W Cor of No. 1214 for T T R R Co Thence South 749 vrs the N E cor No. 4 for this block A Thence West 700 vrs the N W Cor No. 4 Blk A. Thence North 755 vrs to N W Cor of this survey in south line of No. 1208 H & O B R R Co. Thence South 89-1/2 E at 200 vrs pass stone md at 700 vrs place of beginning.
By German, Nov 18 1900
Var 10-45' E.

NUMBER 14.

Begins at a md of earth 1900 vrs west of the S W Cor of Sur No. 1368 and 2 miles west of the S W cor NE of Sur No. 1367 Blk No. 1 made for B S & F and 3 miles north and 3 miles west from the S W Cor of Sur No. 1361 said corner being a large earth and stone md on east side of hill and 180 vrs west of camp ravine. Thence South 1900 vrs to a md and 3 pits in flat prairie Thence West 1900 vrs to an earth mound and 4 pits. Thence North 1900 vrs to an earth mound and 1 pit. Thence East 1900 vrs to beginning.

NUMBER 15.

Survey No. 277. Begins at a stone md on S side of creek and on N slope of hill the N E Cor of No. 392 for E L & R R R R Co Blk 9 and the S E Cor of No. 275 for E L & R R R R R Thence east 1900 vrs to an earth md and stone ~~mark~~ mark \bar{x} Thence South 1900 vrs to an earth md and 4 pits the N E Cor of No. 394 for E L & R R R R R Blk 9 Thence west 1900 vrs an earth md and pit the N E Cor of 391 Bl 9 Thence North 1900 vrs to beginning. By J. H. Kemble,
Oct. 18, 1879.

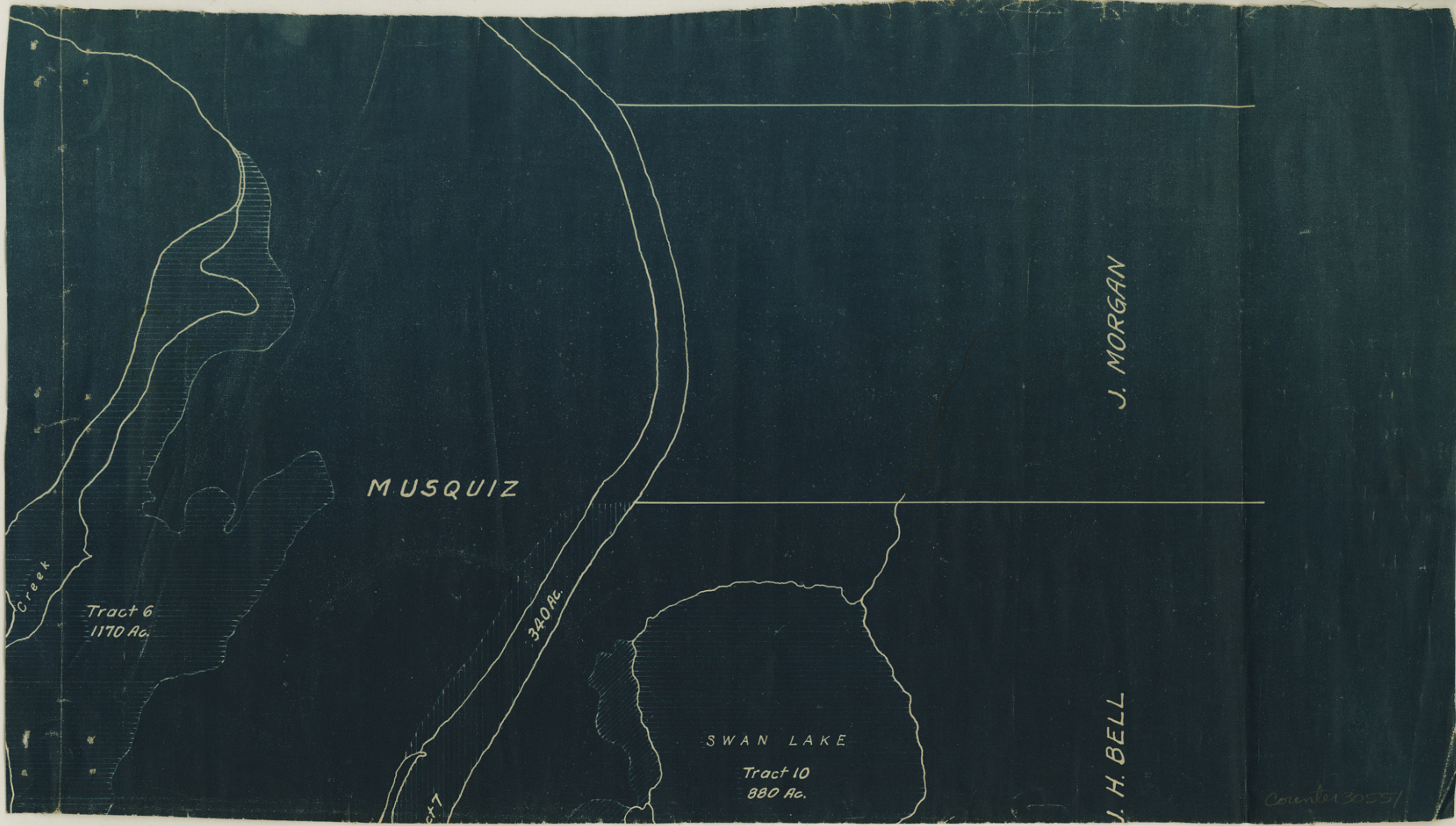

Creek

Tract 6
1170 Ac.

MUSQUIZ

340 Ac.

SWAN LAKE

Tract 10
880 Ac.

J. MORGAN

J. H. BELL

Coenter 30551

Lynn COUNTY ROLLED SKETCH NO. "6" 21

Letters, Reports & Other Information in Lynn & Other Counties

SURVEYED _____ BY W.D. Twichell & Others

FILED 1913

counter 30552