

PLAT OF

A CORRECTED SURVEY OF SECTION 18, BLOCK 36-T-1-5, T & P R.R. Co, SURVEYS, MARTIN CO, TEXAS, SHOWING TIES TO ADJOINING PATENTED SECTIONS.

SCALE: 1 IN. = 1000 VRS. SURVEYED-APR. 22, 1941 MAG. VAR. 11° 30' E.

CERTIFICATE:

I, R.W. Baker, a Licensed Land Surveyor of Texas, hereby certify that the foregoing described survey was made by me on the ground, and according to law, that the limits boundaries and corners, with marks natural and artificial, are truly described in the foregoing Plat just as I found them on the ground.

R. W. Baker
Licensed State Land Surveyor



RECEIVED

MAY 3 - 1941

REFERRED TO MAP

Counter 30670

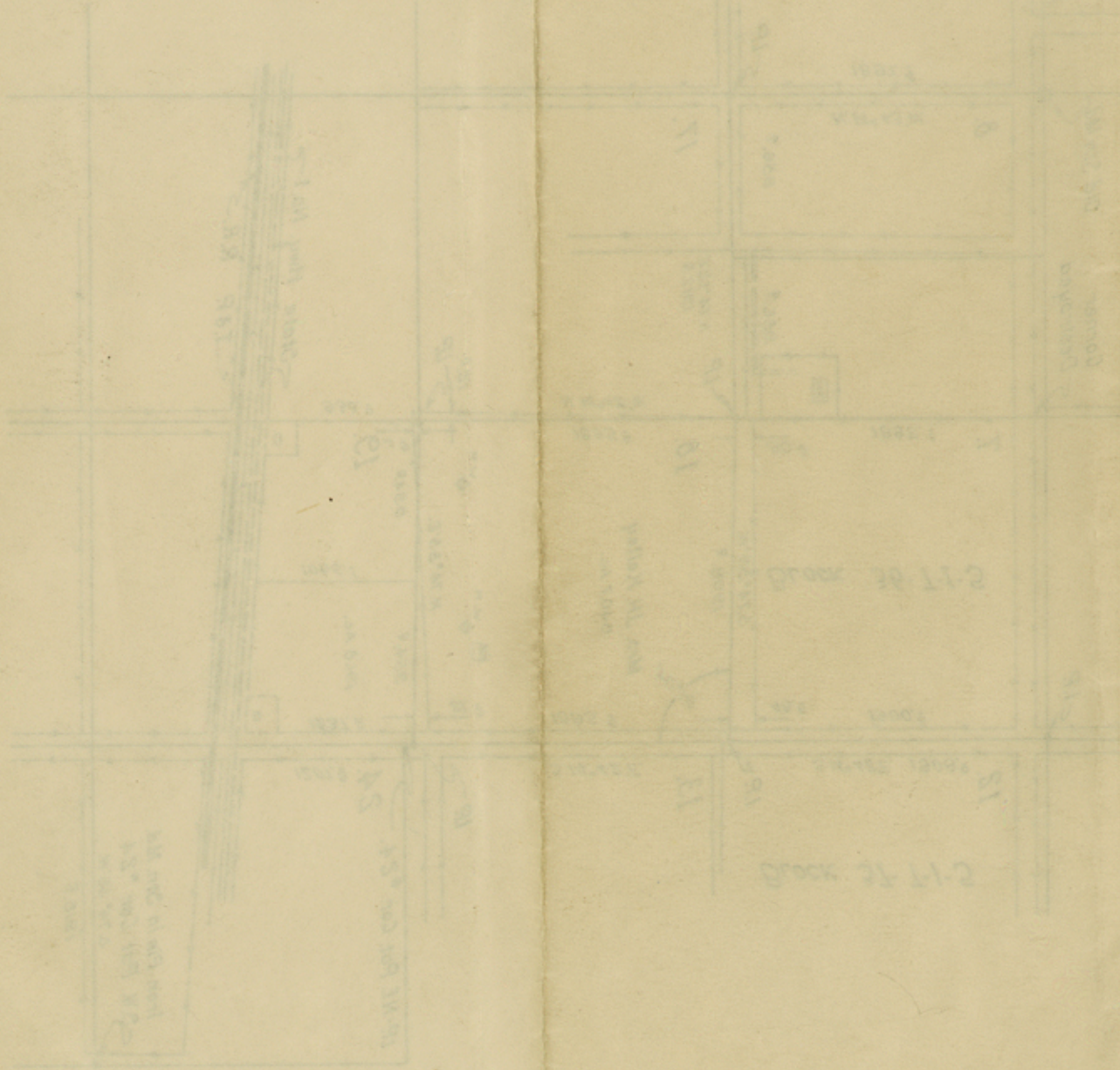

Sketch File No. 43
Martin County
 Sketch by R. W. Baker
 N.W. Part T & P. Blk. 36, Tsp. 15.

Filed May 6, 1941
 Bascom & Giles Com'r
Moore Rosenberg
 File Clerk