

W. P. DOTY, COUNTY SURVEYOR
McCULLOCH COUNTY

113

BRADY, TEXAS, March 12 1920

Hon J. J. Robinson Land Comm.
Austin

Dr Sir

Although I
am not equipped to do work under my state license
I notice that law requires me to report any vacancies
that may come to my notice which I do herewith
I don't know of any others at this time

Yours etc

W P Doty Co Surveyor

Brady Tex

RECEIVED

MAR 15 1920

Referred to Map

Report of Vacancy

BRADY, TEXAS, March 12 1980

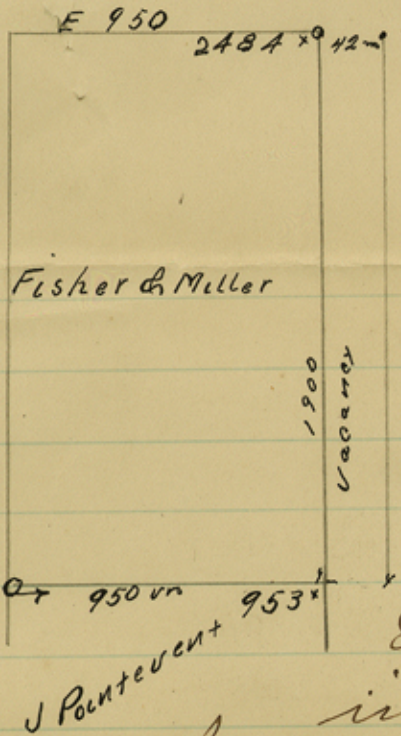

Hon J J Robinson Com General Land Office
Austin

Dr Sir

There

is a small vacancy lying just
East of Fisher & Miller survey No 2484
in McCulloch County

See Diagram

W P Doty Co Surveyor

McCulloch County
Tex

The above vacant strip is enclosed by Mr J W Powell &
Dan Wilson who know of it

Doty

W. P. DOTY, COUNTY SURVEYOR
McCULLOCH COUNTY

14 M. N 75° E -

Report of Vacancy

BRADY, TEXAS, March 12 1930

Hon J. M. Robinson Court House Land Office
Austin

Dr Sir

There is a small vacancy along what was the north line of Baldie's survey 892. In putting in the pre-emption surveys for Allen + Ferris the surveyor actually put them as is shown in this diagram. This is in J. S. Neale's pasture and I reported it to him ten or twelve years ago. And as he took no notice of it I have considered it a free piece of land for anyone who wanted to file on it.

Yours + c

W. P. Doty, Co. Surveyor

McCulloch Co. Tex

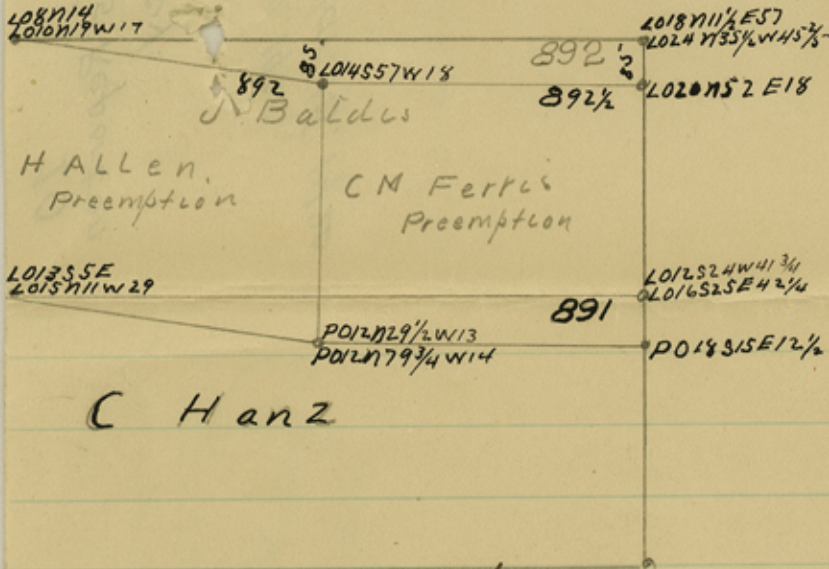

Hon J. M. Robinson Court House Land Office
Austin

Dr Sir

There is a small vacancy along what was the north line of Baldie's survey 892. In putting in the pre-emption surveys for Allen + Ferris the surveyor actually put them as is shown in this diagram. This is in J. S. Neale's pasture and I reported it to him ten or twelve years ago. And as he took no notice of it I have considered it a free piece of land for anyone who wanted to file on it.

Yours + c

W. P. Doty, Co. Surveyor

McCulloch Co. Tex

W P Doty's Report on
vacancy.

March 12, 1920.
Filed Mar. 15, 1920.

McCullouch Co

McCulloch Co

Report on Vacancy

DOTY COUNTY SURVEYOR

counter 31190

BRADY, TEXAS

1919

3/12/20.