

Set 5/8" I.R.
 13" L.O. (dead, down) brs S 76° 04' E, 32.7 vrs
 13" L.O. stump (dead, down) brs S 73° 10' E, 33.2 vrs
 5" conc. mkr. brs N 13° 48' E, 6.8 vrs
 Mesqt. cor. fc. post brs N 11° 01' E, 6.5 vrs
 3/4" G.I.P. brs N 9° 43' 07" E, 6.7 vrs
 27" fkd L.O. brs N 19° 40' 38" W,
 57.1 vrs mkd ≡ (new tree)

1589

32

42

31

41

S 89° 18' 42" E 1980.35 vrs
 Found 3/4" G.I.P. in old st. md
 30" fkd L.O. (dead, down)
 brs S 00° 03' E, 46.1 vrs
 Cor. fc. post brs N 89° 05' W, 3.0 vrs

SURVEY NO. 29
 FILE NO. 8859
 ABSTRACT NO. 770

Handwritten notes:
 31
 1-12-78
 59-812 G.I.P.
 Menard County
 1919.88 vrs
 N 00° 01' 25" E

Fence corner
 Remainder of large
 L.O. stump brs
 S 22° W, 20.4 vrs

1586

30

218

N 89° 37' 10" W 1973.56 vrs
 Set 5/8" I.R. in found st. md.
 with cap stone mkd "N.W. 30"
 Fc. cor. brs S 87° E, 1.0 vrs
 Fc. cor. brs N 1 1/2° E, 14.4 vrs

RECEIVED

SKETCH TO ACCOMPANY
 SURVEYORS REPORT

T. & N. O. R. R. CO. SUR. NO. 29
 ABST. NO. 770, CERT. NO. 30/590
 MENARD COUNTY, TEXAS

AUGUST 1978

SCALE 1" = 400 VS



SURVEYED BY C. B. Thomson

counter 31573

count 31574

SURVEYED BY G. P. Thompson



RECEIVED
JAN 10 1979
General Land Office
MENARD COUNTY, TEXAS
ABSTRACT NO. 220
W. O. R. R. CO. SUR. NO. 59
SURVEYORS REPORT
SKETCH TO ACCOMPANY

AUGUST 1928 SCALE 1" = 400 FT

Sketch

File No. 31
Menard County
SUR. 29-BIK. G. T. & N.O. R.R.
Filed 1-15-1979

BOB ARMSTRONG, Com'r
James E. McCarty

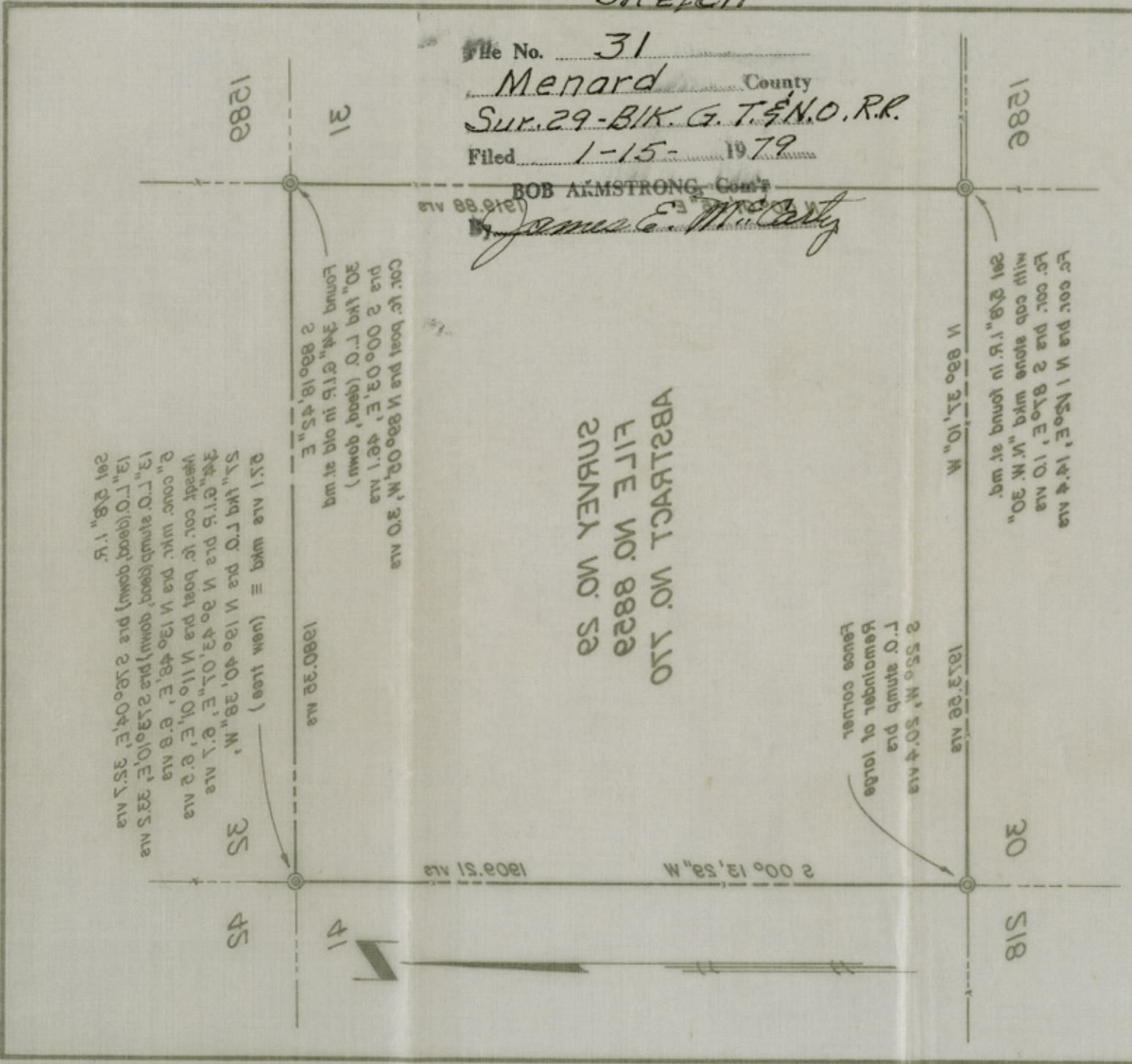

count 31574