

Sketch File No. ~~100~~ 100

County Mitchell

Filed

1881

Filed

1881

J. H. Walker, Comm.

File Clerk

Descriptive:

1881

1881

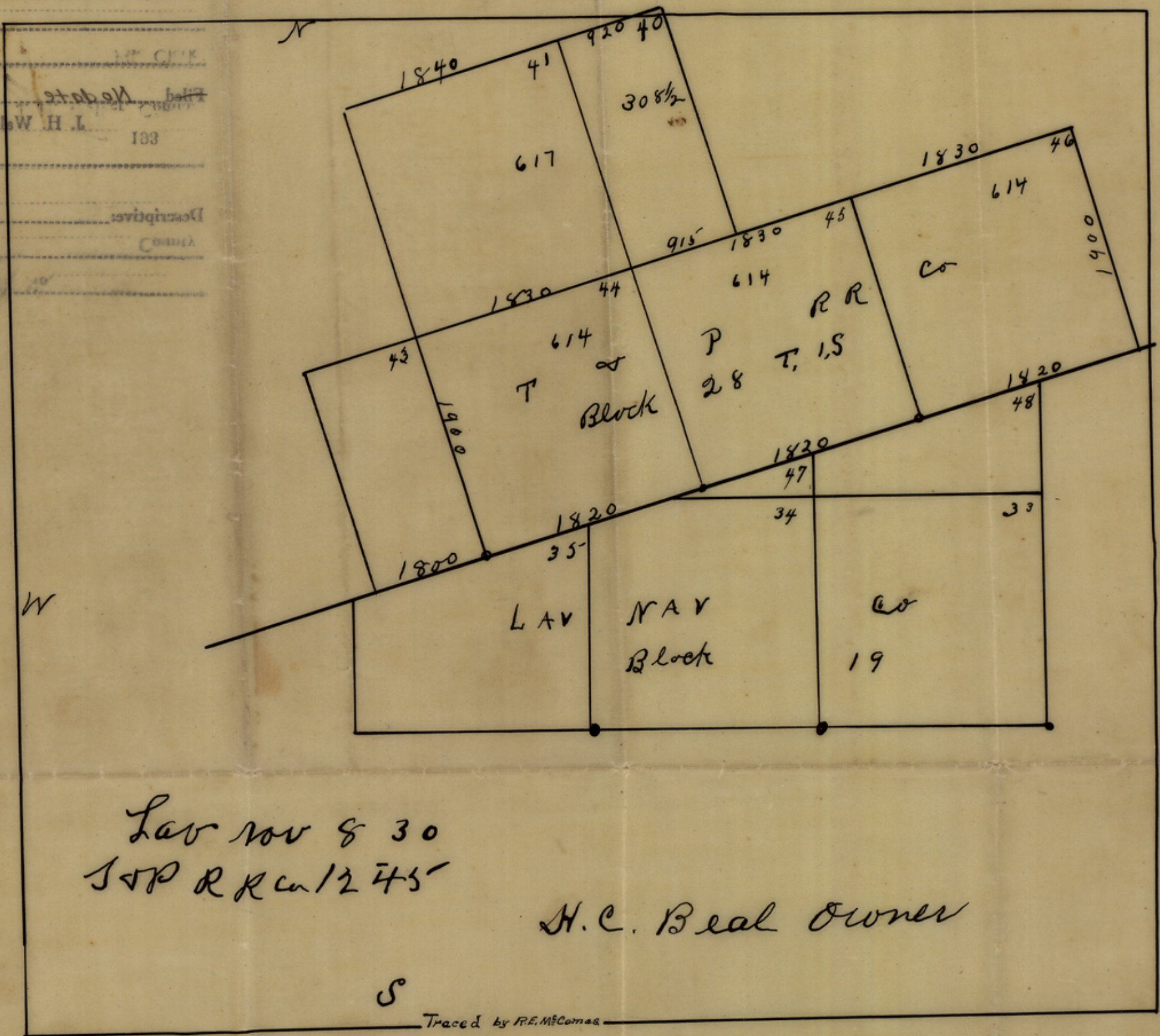

Lav nov 8 30
SVP RR Co 12 45

H. C. Beal Owner

S
Traced by R. E. McComas

EPDIE return

counter 31692

7

4

Sketch File No. ~~5~~ ~~A~~ ~~A~~ 6

Mitchell County

Filed *No date* 193

J. H. Walker, Comm. 193

File Clerk

Descriptive:

County

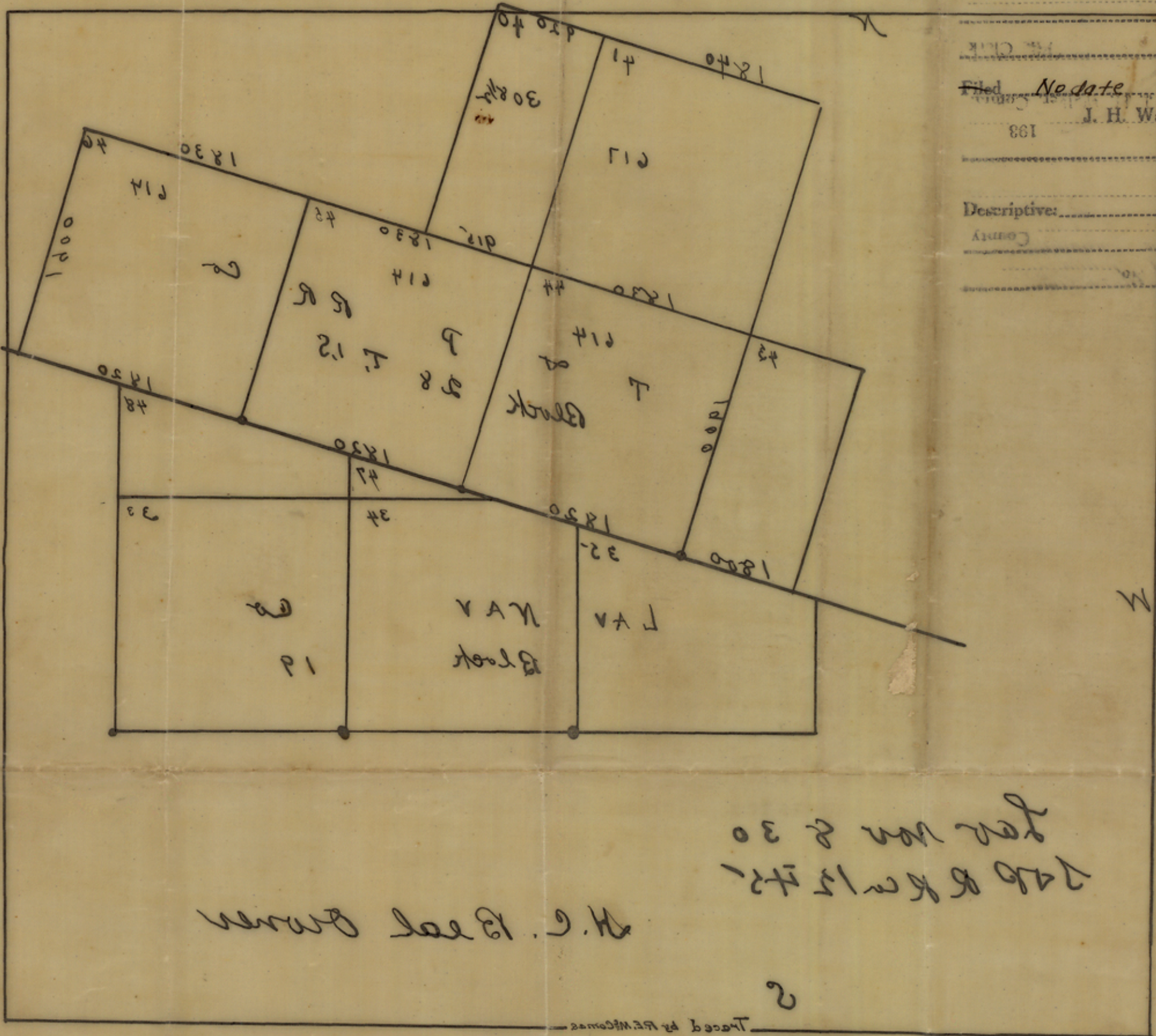

M. C. Deal Owner
 2700 R R w 15 4 1/2
 for Nov 2 30

7

4