

MONTGOMERY COUNTY
SKETCH FILE.

7

Sundry Sketches show-
ing T & NORRIS Co, SURS.

counter 31785

112
 Sketch of S. J. R. Co. R. B. Co's
 surveys from 1 to 16 inclusive

Filed in Genl. Land Office
 May 7th 1861.



I certify the above sketch to represent
 the true position of the surveys represent-
 ed therein.

Wm. M. Wade, Dist. Sur.
 Land Dist. Montgomery.

Montgomery, April 30, 1861.

7 X
 Wades
 T&NO
 Sketch
 Montgomery Co
 MONTGOMERY
 PLANNING SK FILE 7



(written vertically)

(written vertically)

5-7-61
 4/30/61

counter 31787

Memoranda. - The survey marked on map "Whelan
(now Harrison) conflicts with M. P. Hunter survey.
The former survey was made by Surveyors of Harris
County. The latter by Surveyors of Montgomery, and here
their works conflict, as ascertained on the field.

By reference to field notes of Whelan, it will be seen
that the S. W. corner of R. D. Chiles survey (forfeited)
is called for. This corner is represented on sketch by the
black mark within M. P. Hunter's survey, and has
been found. There is a continuous line running
West from the N. E. corner of the Terry survey on
Cane to the East line of Wm. Bruce's survey, 940
var S. 20° E. from its N. E. corner.

By reference to field notes of Bruce and Levi
James' patented surveys, it will at once be seen
that the present map in use is wrong, and that
the accompanying sketch is right.

The survey marked on map as Van Horn calls
for corner of Levi James calls for intersecting the
East line of Van Horn - Thence South with Van Horn
1240 var to Bruce's E. line 270 var from its corner; con-
sequently they cannot corner together as represented
on old map - nor do they on the ground.

Again the survey of Whelan calls for N. E. & S. E.
corner of Levi James, all going to show that no va-
cancy exists between Van Horn (now Matt Andersen)
and Levi James' survey. Wade, Surveyor

Montgomery County
Sec^y May 27 1851

Texas & New Orleans Rail
Road Survey, about
23 miles S 60° E from
Montgomery.

[Faint, mostly illegible handwritten text, likely bleed-through from the reverse side of the page. The text appears to be a survey report or legal document.]

Plat of survey No. 19 & 20 made
Treas & N. C. R. Road Co. as per field
notes returned.

J. M. Wade, D.S.L. No. 7



Plat of survey No. 17 & 18 as per
notes returned for Treas & N. C. R. R. Co
Montgomery County,

J. M. Wade, D.S.L. No. 7

counter 31790

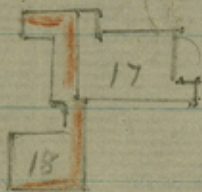

Plat 7

Montgomery County

M

T + N.O. Ry Co Survey

| | | | | |
|-------|----|----|-------|----------------------|
| 6038 | 1 | 2 | 6038 | <u>Montgomery Co</u> |
| 806 | 3 | 4 | 6487 | |
| 767 | 5 | 6 | 640 | |
| 640 | 7 | 8 | 6475 | |
| 640 | 9 | 10 | 7257 | |
| 496.1 | 11 | 12 | 4961 | |
| 680.2 | 13 | 14 | 71515 | |
| 637 | 15 | 16 | 4858 | |

5270.2

4962.7

3075

4962.7

806

640

166

640
8.

5120.2

5270.2

1500.2 excess

5120

4962.7

157.3 short

shot

4962.7

2654.4

5228.14

5120

108.14 excess for school

S.F. 6476 Wages

excess for school

counter
31791

Considering the
Wages Scrap. which
is a part of the area
within the T+N.O. blocks, there is

Sketch file 7
Montgomery Co sk
files -
TSNO PyCobans