

Motley County

I Sam L. Chalk Surveyor of Motley Co. Tex. do hereby
 Certify that this Sketch Shows the true positions of Surveys
 Nos 113-114-115-116-117-118-119-120-121-122-123-124-125 &
 126 Matador Cattle Co. as Corrected by me
 Corners marked in red were found and identified by
 me. Connecting Lines and Distances marked in red
 are as shown
 July 10th 1895

Sam L. Chalk
 Sur. Motley Co. Tex.

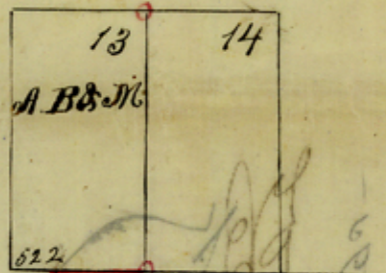

Alex. Smith

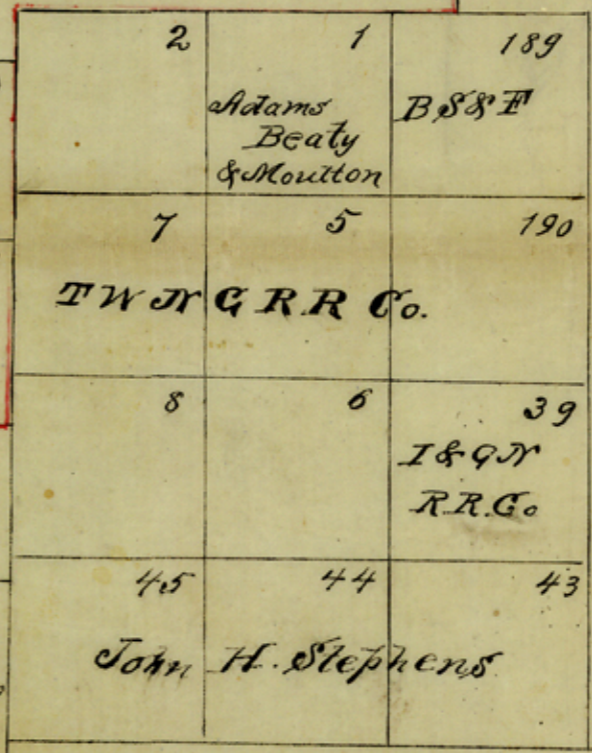

Handwritten notes and signatures:
 W. J. Adams
 1881
 Adams Beaty & Moulton
 T W J & R R Co.
 I & G R R Co.
 John H. Stephens

3501

Motley Co
Sam L Chalks
Sketch File 7A
Dated July 10, 1895
Filed in General Land
Office July 23, 1895

SK. file 7A.

[Signature]
Chief Clerk

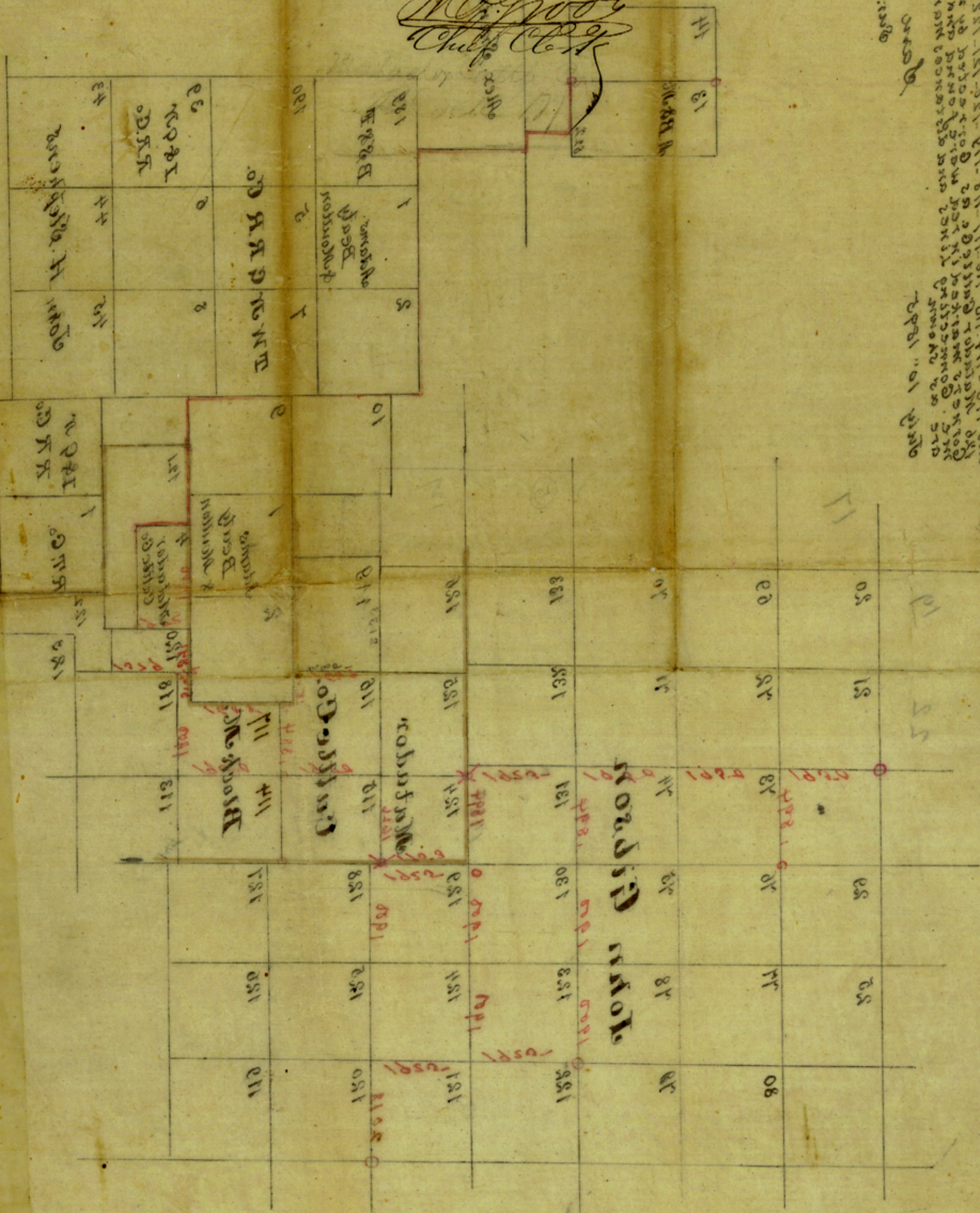

July 10, 1895
 I hereby certify that the above described land is the property of the Motley Co. and that the same is being offered for sale by the General Land Office. The price for the same is \$1.00 per acre. The land is situated in the State of Texas, in the County of [unclear].

Wadsworth