

Matador Land and Cattle Company, Limited.

Matador, Texas, August 10<sup>th</sup> 1911.

Mr. W. B. Twichell.  
Amarillo, Texas.

Dear Sir.

I herewith inclose  
you signatures of parties who have  
agreed to have their land surveyed  
As the signatures were crowded to  
together was unable to get in  
all sections opposite each parties  
name, but trust it will be all  
right as I inclose their own  
signatures.

The MATADOR LAND & CATTLE CO., Limited.

Yours truly,

W. W. Ken.



Matador Land and Cattle Company, Limited.

Matador, Texas,

19

~~Sur 10 Block 103 B S T Y~~  
~~W. P. Gibson~~  
~~W. A. & W. W. Spigley.~~  
Sur 14 Block 103 B S T Y  
owned by W. J. Jackson  
Sur 4 Block 103 B S T Y  
D. A. Leonard & Roy K. Bruner.  
Sur 8 Bl 103 B S T Y  
J. F. Fish  
Sur 16 Bl 103 B S T Y  
W. B. Garrison  
Sur 68 Bl 103 E. L. & R. R. Coy.  
Mary. J. Stokes.  
Sur 120 Bl 103 D & P.  
J. H. Robinson.  
Sur 256 Bl 7. J. P. Brace. 69.  
owner ~~J. P. Brace~~ L. H. Lewis



W. D. TWICHELL  
AMARILLO, TEXAS

Amarillo, Texas, June 13<sup>th</sup> 1911

Dear Sir:

After you have agreed upon the boundaries which you wish to locate, I will request Hon. J. T. Robison to authorize me to do the work as State Surveyor, and I will go upon the ground as soon as my work will permit, to locate all the lines which have been agreed upon by all the adjacent owners. If a considerable number of land owners, holding land in a solid body, should sign the attached agreement, Mr. J. T. Robison will probably instruct the work to be done officially.

Yours truly,

W. D. Twichell

THE STATE OF TEXAS

County of Motley

We the undersigned, being the owners of the respective tracts of land indicated opposite our names on the following list attached hereto, for the purpose of permanently fixing the land boundaries in which we are jointly interested, do hereby employ W. D. Twichell, an experienced practical surveyor, to go upon the ground and mark the boundaries and corners of our land; and we singly and severally do hereby expressly agree that the boundaries so marked shall thereafter be the boundaries of our respective tracts of land, and each of us do hereby expressly bind ourselves to construct our improvements and yield possession in accordance, and to conform with, the land boundaries as so surveyed and marked by said W. D. Twichell; and we herewith deposit in the bank of \_\_\_\_\_, Texas, \$ \_\_\_\_\_ per section, same being the amount set opposite our respective names as a part of a general fund for surveying said lands, and we hereby instruct said bank to pay the money deposited, for surveying each tract, to W. D. Twichell when the four corners of that survey have been marked under his direction as state surveyor for the state of Texas, and we further agree to supply stone for making corners, to the surveying party when it reaches each corner of our respective tracts.

NAME	Amount Deposited	Survey to be Marked and Corrected Field Notes Returned	Block No.
J. F. Fish		Sur 10 and 12	
"		G. C. S & S. F. R. Y. Coy.	
" " "		Sur 4. J. F. Fish	
		290 Acres (vacancy)	
J. W. Miller		Sur 6. J. W. Miller 323 Acres	
" " "		" 3 " " " 125 1/2 "	
" " "		" 5 " " " 407 7/10 "	
" " "		Ab 1513 " " " 144 9/10 "	
" " "		" 1260 R. C. Moore 80 "	
W. B. Garrison		Sur 1 W. A. Standifer 42 1/2 "	







W. D. TWICHELL  
AMARILLO, TEXAS

Amarillo, Texas, \_\_\_\_\_

Dear Sir:

After you have agreed upon the boundaries which you wish to locate, I will request Hon. J. T. Robison to authorize me to do the work as State Surveyor, and I will go upon the ground as soon as my work will permit, to locate all the lines which have been agreed upon by all the adjacent owners. If a considerable number of land owners, holding land in a solid body, should sign the attached agreement, Mr. J. T. Robison will probably instruct the work to be done officially.

Yours truly,

THE STATE OF TEXAS }

County of \_\_\_\_\_

We the undersigned, being the owners of the respective tracts of land indicated opposite our names on the following list attached hereto, for the purpose of permanently fixing the land boundaries in which we are jointly interested, do hereby employ W. D. Twichell, an experienced practical surveyor, to go upon the ground and mark the boundaries and corners of our land; and we singly and severally do hereby expressly agree that the boundaries so marked shall thereafter be the boundaries of our respective tracts of land, and each of us do hereby expressly bind ourselves to construct our improvements and yield possession in accordance, and to conform with, the land boundaries as so surveyed and marked by said W. D. Twichell; and we herewith deposit in the bank of \_\_\_\_\_, Texas, \$ \_\_\_\_\_ per section, same being the amount set opposite our respective names as a part of a general fund for surveying said lands, and we hereby instruct said bank to pay the money deposited, for surveying each tract, to W. D. Twichell when the four corners of that survey have been marked under his direction as state surveyor for the state of Texas, and we further agree to supply stone for making corners, to the surveying party when it reaches each corner of our respective tracts.

NAME	Amount Deposited	Survey to be Marked and Corrected Field Notes Returned	Block No.
J. M. Jackson		Sur 17 & 18 Montgomery R.R. Co. Bl. J. B.	
A. B. Echols			
J. W. Miller			
M. B. Garrison			
L. H. Lewis		Sur 256 Bl. 7. J. P. Drace.	
D. R. Foster		Sur 68 Bl. 19 E. L. & R. R. Coy.	
L. F. Hild		Sur	



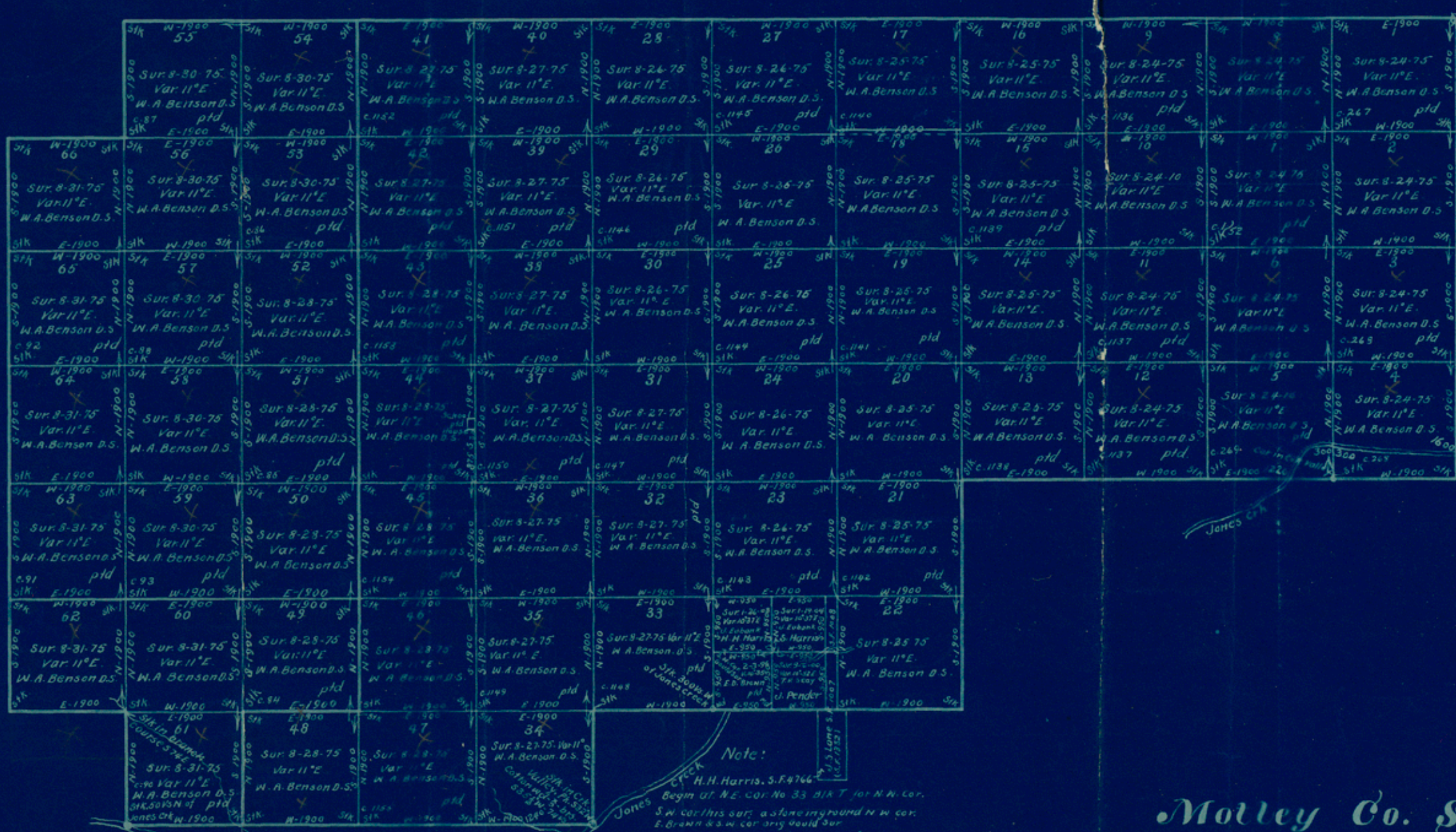

Sit. 24 1/2 W. S. of S. W. cor. sur. B. H. A. T. P.  
 Containing 24 1/2 A.C.

**Note:**  
 H. H. Harris, S.F. 4766  
 Begin at N.E. cor. No. 33 B. H. T. for N. N. Cor.  
 S.W. cor. this sur. a stone in ground N.W. cor.  
 E. Brown & S.W. cor. any would sur.  
 S.E. cor. stone in ground, Meq. N33 1/2 W-28 1/2  
 1397-341 1/2 W-32 1/2 vs  
 N.E. cor. this sur. stone in 5 line Sur 23 B. H. T.  
 S. Harris - S.F. 1009  
 Begin at S.E. cor. H. Harris, same bearings.  
 N.W. cor. this sur. stone in 5 line Sur 23 B. H. T.  
 N.E. " " " " S.E. cor. " " " "  
 S.E. " " " " in Mid. Peace river in W. line Sur 22 B. H. T.  
 J. Bender, S.F. 1010  
 Begin at S.W. cor. H. Harris, Stone Md. 50' 30" W-15 1/2  
 N.E. cor. this sur. md. in Jones Cr. Cottonwood - N 83 1/2 W-18 1/2 - S. cedar on hill pt. - N 2° E  
 S.E. " " " Pine stk. md. bts. N 18 1/2 vs  
 S.W. " " " stk. at S.E. cor. E. Brown Sur.  
 J.S. Lane, S.F. 1008  
 Begin at S.W. cor. H. Harris Sur. Thence N 97 1/2 vs. with md. in 5 line Sur 23 B. H. T.  
 Thence E. 16 1/2 vs. to S.E. cor. No. 23 - 11 S. 0 1/4 vs. to point on W. line Sur 22 " " " "  
 " " " " W-14 1/2 vs. to begin Sur. 9 - S. 100 - Var. 10 1/2 E. - boundary cor.  
 J.S. Lane, S.F. 1007 - lower part of S.F. 1382  
 Begin at S.E. cor. W. Smith's Sur. - Thence N 11 1/2 vs. E. mid. in 5 line Bender Sur.  
 Thence E. 16 1/2 vs. to its S.E. cor. - " " " " N. 95 1/2 vs. to N.E. cor. same Cottonwood - N 83 1/2 W  
 " " " " E-14 1/2 vs. to cor. N. bank Jones Cr. - Thence S. 41 1/2 vs. to cor. Thence E-17 1/2 vs  
 to cor. 190 - E. md. bts. W-28 1/2 vs. Thence S-12 1/4 vs. to E. mid. Thence W-48 1/2 vs. begin  
 Sur. 10-29-01 var. 10 1/2 E. C. H. Robbins Co. S.

**Molley Co. Sketch**  
**Arnold & Barrett, Beaty, Seale & Forwood**  
**Block "T."**  
 General Land Office  
 scale 2000 ft = 1 inch