

No 230

# Land Scrip.

640 Acres.

State of Texas--General Land Office.

This is to certify That the

**Chicago, Texas and Mexican Central Railway Company.**

Having completed a section of Twenty-nine and a half Miles of Main Track and Sidings, is entitled, in accordance with the provisions of its Charter and the General Laws regulating railroads, to **Six Hundred and Forty Acres of Land**, to be located upon any of the vacant and unappropriated public domain of the State of Texas.

The lands granted to said company are to be located in alternate sections, and surveyed in the following manner:

*First. Two sections of land adjoining and connecting with each other must be surveyed, one for the State and the other for the Company*

*Second. The surveys to be made square, unless prevented by previous entries or navigable streams.*

*Third. When the field notes have been returned to the General Land Office, the Commissioner will number the surveys and report the result to the Surveyor, who will fill up the blanks left in his record for that purpose, accordingly. (As a matter of convenience in describing the surveys, when reporting the numbers the Surveyor should number the field notes temporarily, in pencil.)*

*Fourth. In dividing the surveys a fraction of over three hundred and twenty acres will be counted as a whole section, and two fractions of less than three hundred and twenty acres will be regarded as a section.*

*Fifth. The even numbers will be reserved to the State, and the odd numbers to the Company.*

**In Testimony Whereof**, I hereunto set my hand and affix the impress of the seal of said office, this the eighth day of April, A. D. 1882.

*H. C. Marsh*

Commissioner Gen. Land Office.



New York

To the Dist. Sur

1. March 1887

Bayler 2<sup>d</sup> Dist.

Sir

By virtue of Railroad Land  
Order No 230 issued to the Chicago & Texas Cent RR Co  
by the Comm Genl Ld Office the 8<sup>th</sup> day of April 1882  
I hereby file in and apply for the location and survey  
of the following described vacant public domain  
of the State of Texas, to wit. Situated in Motley  
County Texas beginning at the SW cor Sur No 13  
then 2 for J Portvint thence South to N.B.  
line then 2 1/2 BEN E for M.A. Bittick  
thence West with N.B. line 2 1/2 BEN E to E.B. line  
then 2 1/2 BEN 2 for J Portvint  
thence N to A.B. line Sur No 8,  
thence A East North + South + E to with A.B.  
line of 2 1/2 BEN 2 for J Portvint to the  
place of beginning, respecting all legal  
files and surveys previously made.

Resp.

Thos Timley Agt  
per J. J. Woodman

Filed for Record March 5<sup>th</sup> 1887

and recorded in Book 22 Page

A. D. Kerr,

Surveyor Bayler 2<sup>d</sup> Dist.



Scale: ..... VARAS PER INCH

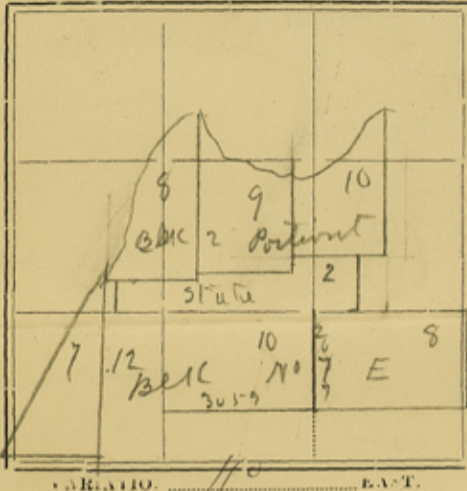

THE STATE OF TEXAS,  
DISTRICT OF BAYLOR,  
Mottley COUNTY

Survey No. 2

Block No. ....

Field Notes of a survey of 640 acres of  
land, made for The State of Texas  
it being the quantity of land to which he is entitled by virtue of  
Certificate No 330 issued to the Chicago  
Tex & Mex Credit Co. by W. L.  
Walsh April 18<sup>th</sup> 1882

Said survey is known as Survey No 2, in Block No. .... made for  
Situated in Mottley County, on the waters of Little Lake Creek a tributary of  
N. Pease River, about 1 1/2 miles N.E. from Centre of County, Beginning at a

the S.W. corner of survey No 1, in Block No. ....  
made for this Cert. on N line sur No 8 BLK E  
Thence W 3790 vrs st end on N line sur No 12 BLK E  
Thence N 543 vrs st end on S line sur No 8 BLK 2 for  
Pointout  
Thence E 1538 vrs SW Cor sd No 8  
Thence N 165 vrs st end for SW Cor sur No 9 sd BLK E  
Thence E 1900 vrs to its S E Cor  
Thence N 349 vrs to S W Cor sur 10 sd BLK 2  
Thence E 1352 vrs State end NW Cor sur No 1  
this Cert.  
Thence S 1057 varas to the place of beginning.

Bearings marked X  
Surveyed March 10<sup>th</sup>, 1887 }  
W. Biddle } Chain Carriers.  
J. D. Blackerly }

I, A. D. Kern, Deputy Surveyor Baylor Land district, do hereby certify  
that the foregoing survey was actually made in the field according to law, and that the limits and bound-  
aries and corners, with the marks, natural and artificial, are truly described in the foregoing plat and  
field notes.

A. D. Kern  
Deputy Surveyor, Baylor Land District.

I, A. D. Kern, District Surveyor Baylor Land District, do hereby certify that I have  
examined the foregoing plat and field notes, and find them correct; and that they are recorded in my  
office, in Book C, No 1, of Mottley County Record, Page 63

Given under my hand at Seymour, Texas, this \_\_\_\_\_ day of \_\_\_\_\_ A. D. 188

By \_\_\_\_\_  
Special Deputy.  
A. D. Kern  
District Surveyor, Baylor Land District.



Scale: ..... VARAS PER INCH

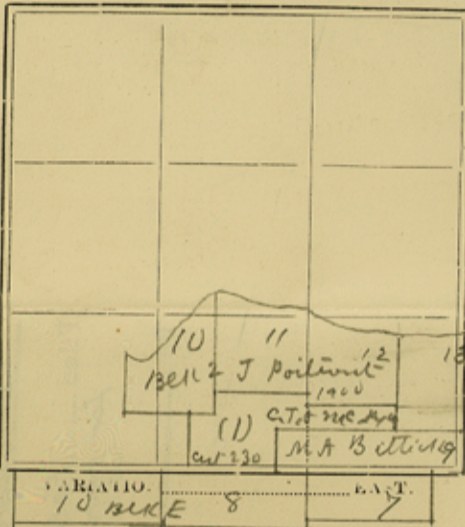

THE STATE OF TEXAS,  
DISTRICT OF BAYLOR,  
Mottley COUNTY

Survey No. 1  
Block No. ....

Field Notes of a survey of 640 acres of land, made for Chicago Tex & Mex Central RR Co, it being the quantity of land to which he is entitled by virtue of Certificate No. 230 issued by W. B. Walsh Comr Genl Ld Office April 8<sup>th</sup> 1885

Said survey is known as Survey No. .... in Block No. .... made for Chicago Tex & Mex Central RR Co  
Situating in Baylor Mottley County, on the waters of A Peace River a tributary of Red River, about 20 miles NE from Centre of County, Beginning at a st and the S.W. corner of survey No 13 in Block No 2 made for J Portevant and on line of 9 BLK E  
Thence for Mrs Mary Ann Bistick  
Thence West on N line Sd no 9 - 2648 vrs state for cor  
Thence South 936 vrs stk sw cor sd no 9 Thence West 1900 vrs  
state on N line Sd no 8 sd BLK E.  
Thence North 1057 vrs stk on S line Sd no 10 BLK 2 for J Portevant, Thence East 548 vrs stk sw cor sd 10  
Thence North 489 vrs S.W. Cor Sd no 11 BLK 2 J Portevant  
Thence East 1900 vrs to its SW cor.  
Thence South 192 vrs S.W. Cor 13 sd BLK 3,  
Thence East 1900 vrs to its SE cor  
Thence South 418 varas to the place of beginning.

Bearings marked X }  
Surveyed March 10<sup>th</sup> 1887 } J. M. Biddle } Chain Carriers.  
J. S. Blackerly }

I, A. D. Kerr, Deputy Surveyor Baylor Land District, do hereby certify that the foregoing survey was actually made in the field according to law, and that the limits and boundaries and corners, with the marks, natural and artificial, are truly described in the foregoing plat and field notes.

A. D. Kerr  
Deputy Surveyor, Baylor Land District.

I, A. D. Kerr, District Surveyor Baylor Land District, do hereby certify that I have examined the foregoing plat and field notes, and find them correct; and that they are recorded in my office, in Book C, No 1, of Mottley County Record, Page 62

Given under my hand at Seymour, Texas, this \_\_\_\_\_ day of \_\_\_\_\_ A. D. 188 \_\_\_\_\_

By \_\_\_\_\_ District Surveyor, Baylor Land District.  
Special Deputy.



Sketch  
 File No. 22-N  
Motley County  
Certificate & Fieldnotes  
 Filed Feb 7 19 85  
 for historical purposes only  
 GARRY M. LORNO, Com'r  
 By du

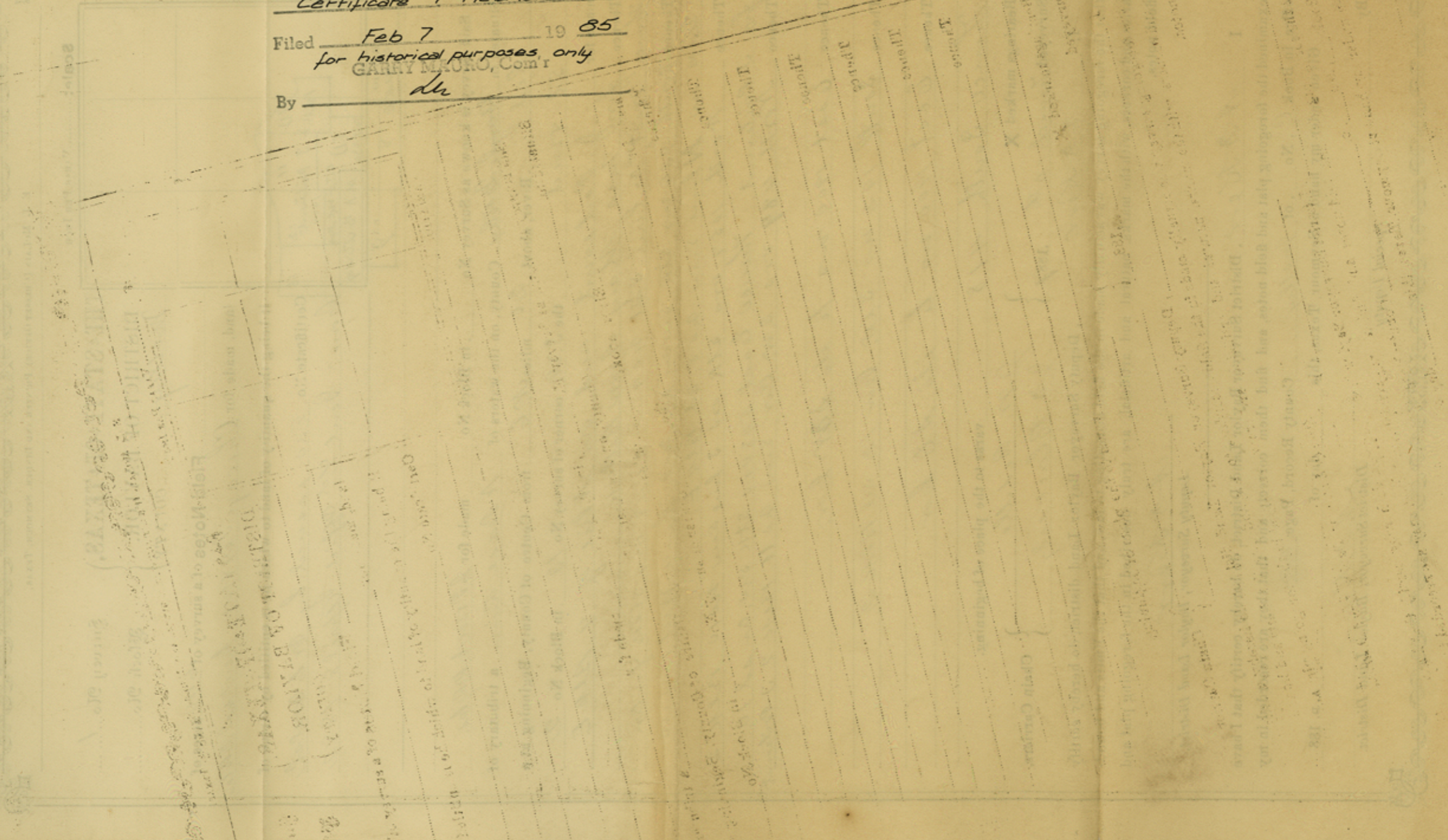

The following is a list of items found in the field notes:  
 1. [illegible]  
 2. [illegible]  
 3. [illegible]  
 4. [illegible]  
 5. [illegible]  
 6. [illegible]  
 7. [illegible]  
 8. [illegible]  
 9. [illegible]  
 10. [illegible]  
 11. [illegible]  
 12. [illegible]  
 13. [illegible]  
 14. [illegible]  
 15. [illegible]  
 16. [illegible]  
 17. [illegible]  
 18. [illegible]  
 19. [illegible]  
 20. [illegible]  
 21. [illegible]  
 22. [illegible]  
 23. [illegible]  
 24. [illegible]  
 25. [illegible]  
 26. [illegible]  
 27. [illegible]  
 28. [illegible]  
 29. [illegible]  
 30. [illegible]  
 31. [illegible]  
 32. [illegible]  
 33. [illegible]  
 34. [illegible]  
 35. [illegible]  
 36. [illegible]  
 37. [illegible]  
 38. [illegible]  
 39. [illegible]  
 40. [illegible]  
 41. [illegible]  
 42. [illegible]  
 43. [illegible]  
 44. [illegible]  
 45. [illegible]  
 46. [illegible]  
 47. [illegible]  
 48. [illegible]  
 49. [illegible]  
 50. [illegible]



New York

1 March 1887

To the Dist. Surveyor of Bayport Land Dist.

Sir. By virtue of Railroad Land  
Certificates Nos 290, 292, 293 and  
294 issued to the Chicago  
Texas and Mexican Central  
Railway Company

by the Commission of the General Land  
Office the 8th day of April 1882  
I hereby file on and apply for the  
location & survey of the following  
described public domain of the State  
of Texas, to wit: situated  
in Motley County Texas,

Beginning at the N. W. corner  
of Survey No 16 BLM B.T. for L. B. & C  
N. & S. 36400 thence east 4 miles  
to Sec 17 same BLM, thence  
north one mile and E one mile



to N.E. Cor sd 17. Thence north one  
mile N.W. Cor sur No 28.  
Thence E one mile  
to N.E. Cor 27

Thence north one mile  
Thence East one mile  
Thence North one mile  
to W. Cor Sur No 28  
Thence East 1 mile. Thence to S. line 1/2 sec 2  
Thence West two miles and  
fraction to E. B. line sur No 26  
Blk 2 for J. Pointon

Thence south and west with  
S.B. line of sd Blk 2 to S.E.  
Cor of sur no 1 sd Blk 2  
Thence South to the Beginning  
All legal previous locations & surveys  
excluded  
1 March / 87  
Ralph Thomas Tinsley  
Agent

Filed for Record March 14<sup>th</sup>  
1887 and recorded in  
File Book No 2 Page

A. D. Ker  
Surveyor Bayless & Co.



No. 292

# Land Scrip.

640 Acres.

State of Texas--General Land Office.

This is to certify That the

**Chicago, Texas and Mexican Central Railway Company.**

Having completed a section of Twenty-nine and a half Miles of Main Track and Sidings, is entitled, in accordance with the provisions of its Charter and the General Laws regulating railroads, to **Six Hundred and Forty Acres of Land**, to be located upon any of the vacant and unappropriated public domain of the State of Texas.

The lands granted to said company are to be located in alternate sections, and surveyed in the following manner:

*First.* Two sections of land adjoining and connecting with each other must be surveyed, one for the State and the other for the Company.

*Second.* The surveys to be made square, unless prevented by previous entries or navigable streams.

*Third.* When the field notes have been returned to the General Land Office, the Commissioner will number the surveys and report the result to the Surveyor, who will fill up the blanks left in his record for that purpose, accordingly. (As a matter of convenience in describing the surveys, when reporting the numbers the Surveyor should number the field notes temporarily, in pencil.)

*Fourth.* In dividing the surveys a fraction of over three hundred and twenty acres will be counted as a whole section, and two fractions of less than three hundred and twenty acres will be regarded as a section.

*Fifth.* The even numbers will be reserved to the State, and the odd numbers to the Company.

In Testimony Whereof, I hereunto set my hand and affix the impress of the seal of said office, this the eighth day of April, A. D. 1882.

*W. C. Marsh*  
Commissioner Gen. Land Office.



294 Land Scrip.

640 Acres.

State of Texas--General Land Office.

This is to certify That the

Chicago, Texas and Mexican Central Railway Company.

Having completed a section of Twenty-nine and a half Miles of Main Track and Sidings, is entitled, in accordance with the provisions of its Charter and the General Laws regulating railroads, to Six Hundred and Forty Acres of Land, to be located upon any of the vacant and unappropriated public domain of the State of Texas.

The lands granted to said company are to be located in alternate sections, and surveyed in the following manner:

First. Two sections of land adjoining and connecting with each other must be surveyed, one for the State and the other for the Company

Second. The surveys to be made square, unless prevented by previous entries or navigable streams.

Third. When the field notes have been returned to the General Land Office, the Commissioner will number the surveys and report the result to the Surveyor, who will fill up the blanks left in his record for that purpose, accordingly. (As a matter of convenience in describing the surveys, when reporting the numbers the Surveyor should number the field notes temporarily, in pencil.)

Fourth. In dividing the surveys a fraction of over three hundred and twenty acres will be counted as a whole section, and two fractions of less than three hundred and twenty acres will be regarded as a section.

Fifth. The even numbers will be reserved to the State, and the odd numbers to the Company.

In Testimony Whereof, I hereunto set my hand and affix the impress of the seal of said office, this the eighth day of April, A. D. 1882.

Commissioner Gen. Land Office.



No 293

# Land Scrip.

640 Acres.

State of Texas--General Land Office.

This is to certify That the

## Chicago, Texas and Mexican Central Railway Company.

Having completed a section of Twenty-nine and a half Miles of Main Track and Sidings, is entitled, in accordance with the provisions of its Charter and the General Laws regulating railroads, to **Six Hundred and Forty Acres of Land**, to be located upon any of the vacant and unappropriated public domain of the State of Texas.

The lands granted to said company are to be located in alternate sections, and surveyed in the following manner:

- First. Two sections of land adjoining and connecting with each other must be surveyed, one for the State and the other for the Company.
- Second. The surveys to be made square, unless prevented by previous entries or navigable streams.
- Third. When the field notes have been returned to the General Land Office, the Commissioner will number the surveys and report the result to the Surveyor, who will fill up the blanks left in his record for that purpose, accordingly. (As a matter of convenience in describing the surveys, when reporting the numbers the Surveyor should number the field notes temporarily, in pencil.)
- Fourth. In dividing the surveys a fraction of over three hundred and twenty acres will be counted as a whole section, and two fractions of less than three hundred and twenty acres will be regarded as a section.
- Fifth. The even numbers will be reserved to the State, and the odd numbers to the Company.

In Testimony Whereof, I hereunto set my hand and affix the impress of the seal of said office, this the eighth day of April, A. D. 1882.

*W. C. Marsh*

Commissioner Gen. Land Office.

Stationers Steam Print, Austin.

count 32078

8



Scale: ..... VARAS PER INCH

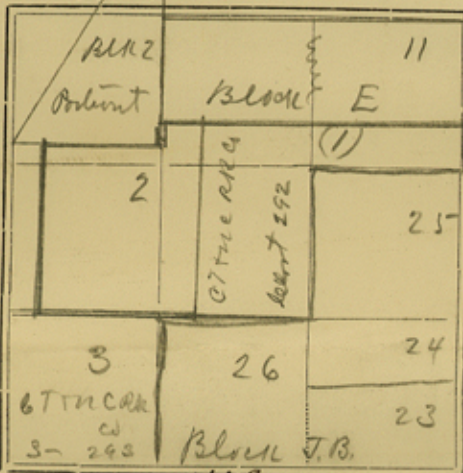

THE STATE OF TEXAS,  
DISTRICT OF BAYLOR,  
Molloy COUNTY

Survey No. 1

Block No. ....

Field Notes of a survey of 640 acres of land, made for Chicago & Texas Bay R.R. Co. it being the quantity of land to which he is entitled by virtue of Certificate No. 293 issued by W. C. Walsh Com. & Gen. Ld. Office April 8<sup>th</sup> 1882

ARATIO. 110 EAST.

Said survey is known as Survey No. 1, in Block No. ... made for G. J. & M. C. R. Lee, Situated in Molloy County, on the waters of ... a tributary of N. Pease River, about 15 miles N.E. from Centre of County, Beginning at a staked the NW corner of survey No. 25 in Block No. J.B. made for G. J. & M. C. R. Lee  
Thence South 1900 vrs to its SW cor and NE 26  
Thence W 1293 vrs stake on N line sd no 26  
Thence N 2257 vrs to a stake on S line of sur No 11 BLK E  
Thence E 3237 vrs staked S.E. cor sd 11 on W line of 2. sd BLK E  
Thence S 357 vrs st on sd W line  
Thence W at 44 vrs pass NW cor sd no 25 at 1994 vrs.  
Thence

varas to the place of beginning.

Bearings marked X } J. W. Biddell }  
Surveyed March 10<sup>th</sup> 1887 } J. B. Bluckerly } Chain Carriers.

I, A. D. Kerr, Deputy Surveyor Baylor Land district, do hereby certify that the foregoing survey was actually made in the field according to law, and that the limits and boundaries and corners, with the marks, natural and artificial, are truly described in the foregoing plat and field notes.

A. D. Kerr  
Deputy Surveyor, Baylor Land District.

I, A. D. Kerr, District Surveyor Baylor Land District, do hereby certify that I have examined the foregoing plat and field notes, and find them correct; and that they are recorded in my office, in Book C, No. 1, of Molloy County Record, Page 64

Given under my hand at Seymour, Texas, this ... day of ... A. D. 188...

By A. D. Kerr, District Surveyor, Baylor Land District.  
Special Deputy.



Scale: ..... VARAS PER INCH

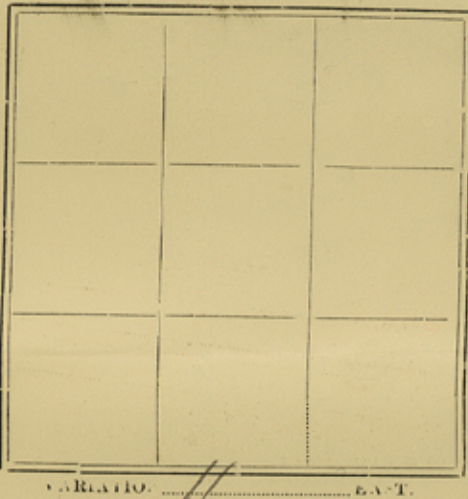

THE STATE OF TEXAS,  
DISTRICT OF BAYLOR,  
Mottley COUNTY

Survey No. 2  
Block No. ....

Field Notes of a survey of 640 acres of  
land, made for The State of Texas  
it being the quantity of land to which he is entitled by virtue of  
Certificate No. 292 issued to the Chicago  
Lex & my Capt R B Lewis by W. C.  
Walsh April 8<sup>th</sup> 1882

Said survey is known as Survey No. 2, in Block No. .... made for The State of Texas  
Situated in Mottley County, on the waters of ..... a tributary of  
A Pease River, about 1 1/2 miles 1406 from Centre of County, Beginning at a

st and the SW, corner of survey No. 1 in Block No.  
made for this tract on N line of sur no 26 B&L J. B.  
Thence West at 607 varas pass NW cor sd no 26 at  
2507 varas st and SW, com this sur  
Thence N 1688 varas st and on S line sur no 6  
B&L 3 made for J. Portvout.  
Thence E 1324 varas to its SE cor.  
Thence N 569 varas st and on E line of said no 6 for  
NNW cor this sur & SW cor sur no 11 B&L E  
Thence East 607 varas st and on S line sd no 11.  
and at NW cor sur 1 of this tract.  
Thence .....  
Thence South 2257

varas to the place of beginning.

Bearings marked X }  
Surveyed March 10, 1887 } J. M. Biddell  
J. D. Blackely } Chain Carriers.

I, A. D. Kerr, Deputy Surveyor Baylor Land district, do hereby certify  
that the foregoing survey was actually made in the field according to law, and that the limits and bound-  
aries and corners, with the marks, natural and artificial, are truly described in the foregoing plat and  
field notes.

A. D. Kerr  
Deputy Surveyor, Baylor Land District.

I, A. D. Kerr, District Surveyor Baylor Land District, do hereby certify that I have  
examined the foregoing plat and field notes, and find them correct; and that they are recorded in my  
office, in Book C, No. 1, of Mottley County Record, Page 65

Given under my hand at Seymour, Texas, this \_\_\_\_\_ day of \_\_\_\_\_ A. D. 188

By A. D. Kerr  
District Surveyor, Baylor Land District.  
Special Deputy.



Scale: ..... VARAS PER INCH

5 J. Pitman BLK 2	2		
4 State	3 B.F.M.C. R.R.C. S. 293	26	
5 G.F.M.C. R.R.C. 83	27	28	22

THE STATE OF TEXAS,  
DISTRICT OF BAYLOR,  
Wotley COUNTY

Survey No. 3  
Block No. ....

Field Notes of a survey of 640 acres of land, made for Chicago, Tex & Mex, Cent R.R. Co, it being the quantity of land to which he is entitled by virtue of Certificate No 293 issued by W.C. Walsh Genl & Sur Ld Office April 8<sup>th</sup> 1882

Said survey is known as Survey No 3, in Block No. made for B.F.M.C.R.R. Co, Situated in Wotley County, on the waters of a tributary of N. Peace River, about 14 miles N 35 E from Centre of County, Beginning at stake the NW corner of survey No 26, in Block No J.B. made for B.F.M.C. R.R. Co, and on a line sur no 2 Thence in this blk.

Thence S 1900 vrs st and SW cor of 26 and NE Cor sur no 28 of blk J.B.  
Thence W 1900 vrs st and the NW cor sur no 27 of blk J.B.  
Thence N at 1725 vrs pass SE cor sur no 5 - blk 2 for J. Pitman at 1900 vrs st and,  
Thence East 576 vrs pass SW cor sur no 2 this blk at 1900  
Thence  
Thence

varas to the place of beginning.

Bearings marked X }  
Surveyed March 10, 1887 }  
W. Biddell }  
J. D. Blackwell } Chain Carriers.

I, A. D. Kerr, Deputy Surveyor Baylor Land district, do hereby certify that the foregoing survey was actually made in the field according to law, and that the limits and boundaries and corners, with the marks, natural and artificial, are truly described in the foregoing plat and field notes.

A. D. Kerr  
Deputy Surveyor, Baylor Land District.

I, A. D. Kerr, District Surveyor Baylor Land District, do hereby certify that I have examined the foregoing plat and field notes, and find them correct; and that they are recorded in my office, in Book C, No 1, of Wotley County Record, Page 66

Given under my hand at Seymour, Texas, this day of A. D. 188

By A. D. Kerr  
District Surveyor, Baylor Land District.  
Special Deputy.



Scale: ..... VARAS PER INCH

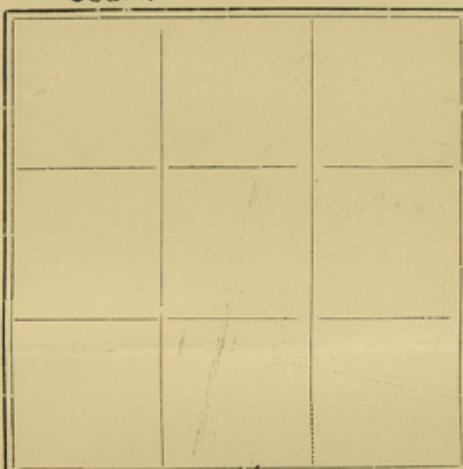

THE STATE OF TEXAS,  
DISTRICT OF BAYLOR,  
Mottley COUNTY

Survey No. 4  
Block No. ....

Field Notes of a survey of 640 acres of  
land, made for The State of Texas  
it being the quantity of land to which he is entitled by virtue of  
Certificate No 293 issued to the Chicago  
Lumber Mill, Cent R.R. Co. by W.C.  
Walsh April 8<sup>th</sup> 1882

Ratio: 11 EAST

Said survey is known as Survey No 4 in Block No made for The State of Texas  
Situating in Mottley County, on the waters of a tributary of  
K Pease River, about 13 miles N35E from Centre of County, Beginning at a

stone the S.E. corner of survey No 5 in Block No 2  
made for Whitecourt and on E line of sur no 3  
Thence this cert.

Thence S 1900 varas stone 175 varas South of N.W. Cor  
Sur no 27 & S.E. cor this survey.

Thence W 1900 varas stone the S.E. cor this survey.

Thence North 1900 varas to S.W. cor sur no 5 rd blk 2

Thence East 1900

Thence

varas to the place of beginning.

Bearings marked X }  
Surveyed March 10<sup>th</sup> 1887 }  
Mr. Biddle }  
J.D. Bluckley } Chain Carriers.

I, A.D. Kerr, Deputy Surveyor Baylor Land district, do hereby certify  
that the foregoing survey was actually made in the field according to law, and that the limits and bound-  
aries and corners, with the marks, natural and artificial, are truly described in the foregoing plat and  
field notes.

A.D. Kerr,  
Deputy Surveyor, Baylor Land District.

I, A.D. Kerr, District Surveyor Baylor Land District, do hereby certify that I have  
examined the foregoing plat and field notes, and find them correct; and that they are recorded in my  
office, in Book C, No 1, of Mottley County Record, Page 67

Given under my hand at Seymour, Texas, this day of A. D. 188

By A.D. Kerr,  
District Surveyor, Baylor Land District.  
Special Deputy.



Scale: ..... VARAS PER INCH

4 J Portant BLK 2	4	3 C, J, M, C R.R. Co S-293
6	5	27 29 BLK J.B.
H. H. Campbell	83	17 18 BLK J.B.

ARIZONA // EAST

THE STATE OF TEXAS,  
DISTRICT OF BAYLOR,  
Mottley COUNTY

Survey No. 5  
Block No. ....

Field Notes of a survey of 640 acres of land, made for Chicago & Mexico, Cent. R.R. Co., it being the quantity of land to which he is entitled by virtue of Certificate No. 294 issued by W.C. Walsh Surveyor General's Office April 8<sup>th</sup> 1882

Said survey is known as Survey No. 5, in Block No. made for C, J, M, C R.R. Co.  
Situating in Mottley County, on the waters of a tributary of Pease River, about 12 1/2 miles N 30 E from Centre of County, Beginning at a the S.E. corner of survey No. 4 in Block No. made for this BLK.  
Thence South with W line for No. 27 BLK J.B. 1330  
vs st and N E No 83 BLK M for H.H. Campbell.  
Thence W with N line rd No 83 at 2596 vs  
st and on its N line for BLK on this sur.  
Thence N 1560 vs stone on S line of sur 4 BLK 2 for J. Portant  
Thence E 696 vs to its S E cor  
Thence South 230 vs to SW cor sur No 4 of this BLK,  
Thence East 1900

varas to the place of beginning.  
Bearings marked X  
Surveyed March 10<sup>th</sup> 1887 }  
I, A. D. Kerr } Deputy Surveyor Baylor Land District, do hereby certify

W. Biddell }  
J. D. Blacking } Chain Carriers.

that the foregoing survey was actually made in the field according to law, and that the limits and boundaries and corners, with the marks, natural and artificial, are truly described in the foregoing plat and field notes.

A. D. Kerr  
Deputy Surveyor, Baylor Land District.

I, A. D. Kerr, District Surveyor Baylor Land District, do hereby certify that I have examined the foregoing plat and field notes, and find them correct; and that they are recorded in my office, in Book C, No. 1, of Mottley County Record, Page 68

Given under my hand at Seymour, Texas, this \_\_\_\_\_ day of \_\_\_\_\_ A. D. 188\_\_\_\_\_  
By \_\_\_\_\_  
Special Deputy. District Surveyor, Baylor Land District.



Scale: ..... VARAS PER INCH

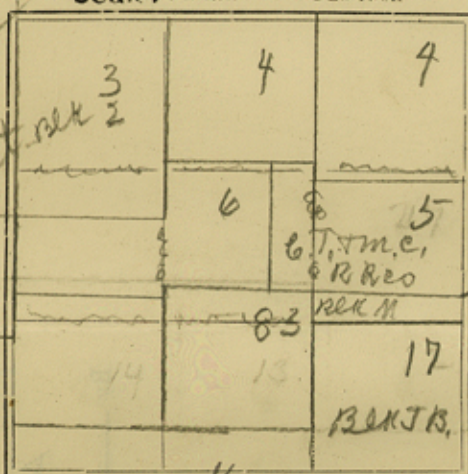

THE STATE OF TEXAS,  
DISTRICT OF BAYLOR,  
MOTLEY COUNTY

Survey No. 6

Block No. ....

Field Notes of a survey of 640 acres of land, made for The State of Texas

it being the quantity of land to which he is entitled by virtue of

Certificate No. 294 issued to the Chicago Tex Army, bent R.R. Co. by W.C. Walsh Comr Genl Ld Office

April 8<sup>th</sup> 1882,

Said survey is known as Survey No. 6, in Block No. .... made for The State of Texas,  
Situating in Motley County, on the waters of ..... a tributary of  
N Pease River, about 12 miles N 25 E from Centre of County, Beginning at a

the sw corner of survey No. 5 in Block No. ....  
made for this bent on N line Sur No 83 BEN M.  
Thence W 1204 vrs to the NW cor sd No 83

Thence South 117 vrs to the NW cor sd No 83

Thence W 1900 vrs to the NW cor sd No 2

Thence N 913 vrs to the SW cor sd No 3 for sd Portenut.

Thence East 1900 vrs to its SE cor

Thence N 764 vrs to the SW cor sd No 4 for sd Portenut.

Thence East 1204 vrs to the NW cor sd No 5

Thence South 1560 varas to the place of beginning.

Bearings marked X }  
Surveyed March, 1887 }  
I, A. D. Kerr, Deputy Surveyor Baylor Land district, do hereby certify

that the foregoing survey was actually made in the field according to law, and that the limits and boundaries and corners, with the marks, natural and artificial, are truly described in the foregoing plat and field notes.

A. D. Kerr  
Deputy Surveyor, Baylor Land District.

I, A. D. Kerr, District Surveyor Baylor Land District, do hereby certify that I have examined the foregoing plat and field notes, and find them correct; and that they are recorded in my office, in Book C, No. 1, of Motley County Record, Page 69

Given under my hand at Seymour, Texas, this ..... day of ..... A. D. 188

By A. D. Kerr  
District Surveyor, Baylor Land District.  
Special Deputy.



Sketch  
File No. 22-N

Motley County  
Certificates & Fieldnotes

Filed Feb 7 19 85

for historical purposes only  
GARRY MAURO, Com'r

By Ma

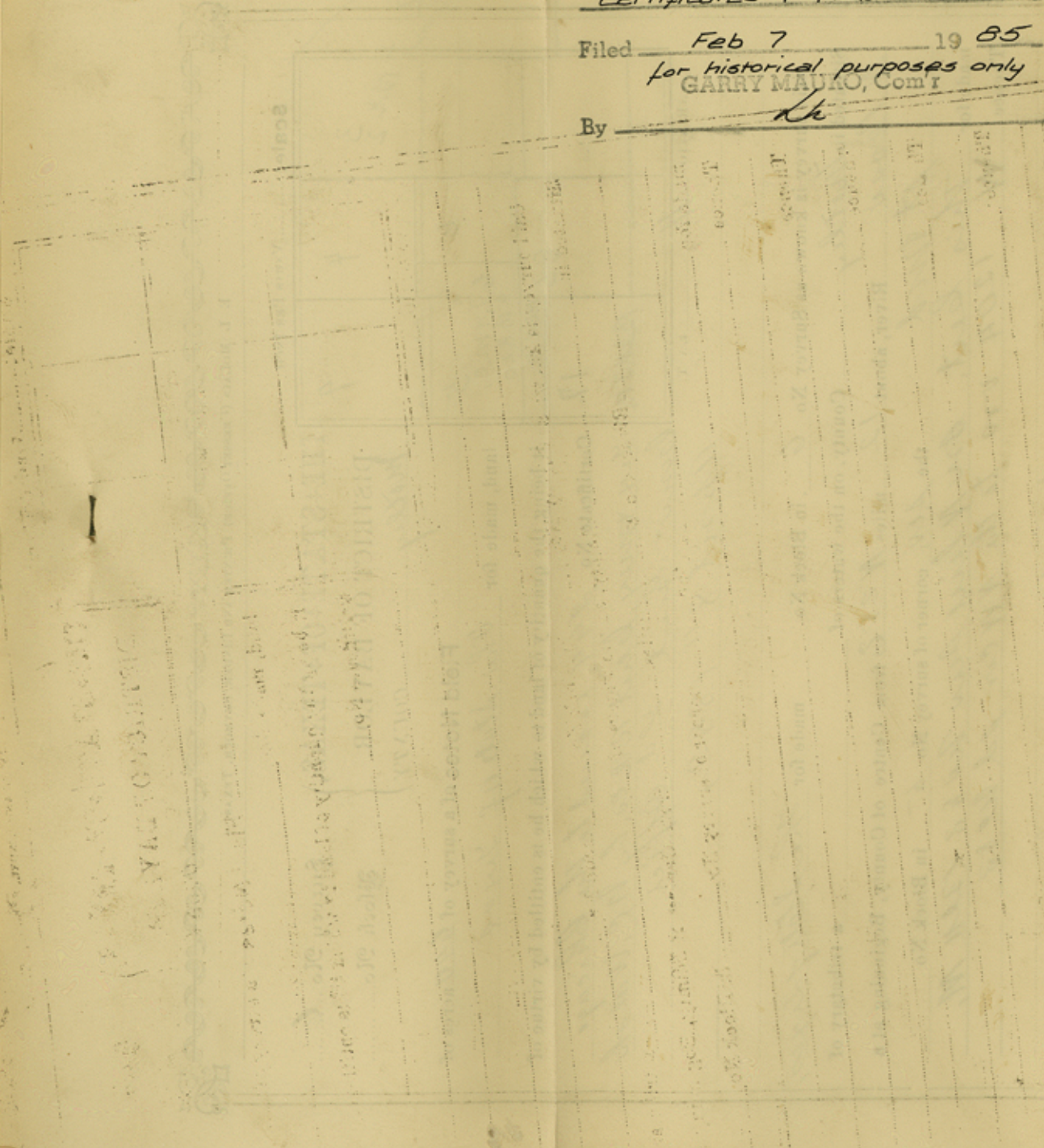

*[Faint, mostly illegible text, possibly bleed-through from the reverse side of the page. Some words like 'District' and 'County' are faintly visible.]*

counter 32085