

SURVEY No. 3

THE STATE OF TEXAS, }
Matley County. }

FIELD NOTES of 640 acres of land made for G. W. Seigler in accordance with an Act of the Legislature of Texas, entitled "An Act making the office of County Surveyor an office of record," approved March 30th, 1881. The following are field notes of a resurvey of All

original survey granted to J. Pointevert by virtue of Certificate No. 2/218 and based upon remaining evidences of original survey. Said survey is

SCALE, Varas per inch.
Variation 10°30' E.

No. 3 in Block No. 2, in Matley County, Texas, situated on the waters of North Pease a tributary of Red River, about 2.0 miles N30°E of

County Site

Beginning at the N. E. Corner of survey No. 2, this ^{Blk} as located by J. E. Cubank in his resurvey of the river or base line of this Blk. Thence with the Meanders of the river N38°10' E. 3200. a ft a stone Md. Made by T. H. Seay for the N. E. Cor. of Survey No. 2, Blk. No. 2. J. Pointevert brs. N41.27°W 3373 vs. a chiturn 3" dia on sand bank Mhd. S brs N35°41' W. 128 vs. End of red hill brs. S 26°52' W. South ft of red bluff brs. S 11°30' W. Thence N 43°25' E. 1387 vs. a ft on sand bar. Thence N80°10' E. at 940 vs. a ft for the N. E. Corner, this Survey. Thence South at 1428 ^{vs} pass the S. W. Corner of Survey No. 4. this Blk. at 2285 vs. a stone Md. for the S. E. Corner of this Survey. Thence West 1900 vs a set stone. Thence North 1092 vs

* Surveyor will here insert the word "whole" or "part," as the case may be.

to the place of beginning.

Bearings marked X Surveyed the 24 day of Jan. 1910

Henry Taylor

Alma Seigler

} Chain
Carriers.

I, B.F. Moore Surveyor of Motley

County, do hereby certify that the foregoing Survey was made in the field according to law, and that the limits, boundaries and corners, with the marks, natural and artificial, are truly described in the foregoing Plat and Field Notes.

B.F. Moore

Surveyor of Motley County, Texas.

I, B.F. Moore Surveyor of Matley

County, do hereby certify, that I have examined the foregoing Plat and Field Notes, and find them correct, and that they are recorded in my office, in Book _____, No. 5, Page 15

B.F. Moore

Surveyor of Matley County, Texas.

No. _____

FIELD NOTES OF A SURVEY

MADE FOR

CHAPTER LXVI.

AN ACT MAKING THE OFFICE OF COUNTY SURVEYOR AN OFFICE OF RECORD.

SECTION 1. Be it enacted by the Legislature of the State of Texas, That the Surveyors of the several counties of this State shall record in a well bound book all the Surveys in the County or district for which he was elected, with the plats thereof, that he may make, whether private or official, and that such record shall be open to the inspection of the public; and for which service the Surveyor may charge, in addition to the fees now allowed by law for field work, twenty cents per hundred words for such record.

SEC. 2. Certified copies of such record, under the official signature of the County Surveyor, may be used in evidence in any of the Courts of this State.

SEC. 3. The Commissioners' Courts are herewith required to furnish the County Surveyors of their respective Counties, on the requisition of such Surveyors, a book or books of sufficient capacity to contain a record of all the Surveys provided for in this Act.

Approved March 20, A. D. 1881.

Takes effect ninety days after adjournment.

96-11-18-11
P. 54

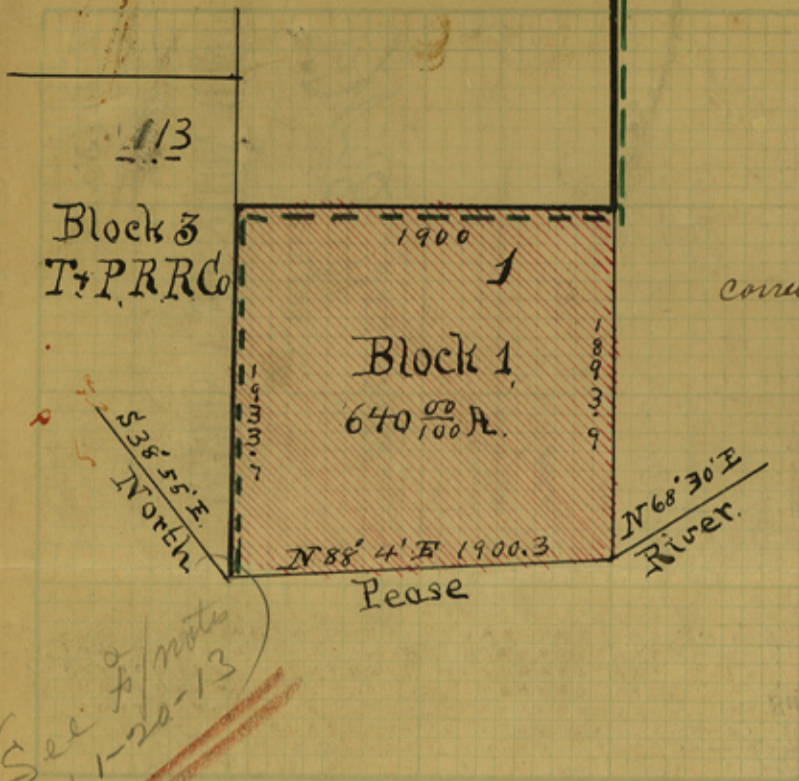

SURVEY No. 1

THE STATE OF TEXAS,
 Matley County.

corrected FIELD NOTES of 640 acres of land made for The Continental L & C Co. in accordance with an Act of the Legislature of Texas, entitled "An Act making the office of County Surveyor an office of record," approved March 30th, 1881. The following are field notes of a resurvey of all of the original survey granted to J. Pointenent by virtue of Certificate No. 2/207 and based upon remaining evidences of original survey. Said survey is

SCALE 1/1000 Varas per inch.
 Variation 10° 25' E.

No. 1 in Block No. 1, in Matley County, Texas, situated on the waters of North Pease River a tributary of Red River, about 17 miles N 30° E of

County Site

Beginning at the S.E. corner of survey No 113 in Blk. 3 T & P R R Co. a large Catt. at the mouth of Tom Ball Creek. Mkd X brs S 68° E 570 vs. Thence with the meanders of the river N 88° 04' E 1900.3 vs. to the S.E. corner of this survey. Thence North at 586.6 vs. a set gyp rock on a small knoll between N bank of river and hills at 1869.9 vs. the N.E. corner of this sur a mesq stake and stone Mkd. a mesq. Mkd. x brs N about 10° W 16.1 vs. Do S about 30° E 23.3 vs. Thence west 1900 vs. a large Mesq post Mkd x on E and S side a mesq tree Mkd. x brs. N 69° 01' W 6.7 vs. Do 3" dia brs S 79° 22' E 37.7 Thence South at 1392.4 vs. a Bois d'arc post and set stone Mkd 113 on west side and 1 on east side at 1933.7

* Surveyor will here insert the word "whole" or "part," as the case may be.

Motley Co. St. File # 38

Bearings marked X to the place of beginning. Surveyed the 19 day of Oct 1910

Jack Killough } Chain
Will Shuman } Carriers.

I, B.F. Moore Surveyor of Matley

County, do hereby certify that the foregoing Survey was made in the field according to law, and that the limits, boundaries and corners, with the marks, natural and artificial, are truly described in the foregoing Plat and Field Notes.

B.F. Moore
Surveyor of Matley County, Texas.

I, B.F. Moore Surveyor of Matley

County, do hereby certify, that I have examined the foregoing Plat and Field Notes, and find them correct, and that they are recorded in my office, in Book 5, No. 5, Page 29

B.F. Moore
Surveyor of Matley County, Texas.

Block 1, v. Paitterent.

Surr. No. 1

FIELD NOTES OF A SURVEY

MADE FOR

W. E. Hughes

Survey done close
to road in lot 30 w.
that call is probably 1963 or
instead of 1933. Cor. segment
11-17 1/2 feet

CHAPTER LXVI.

AN ACT MAKING THE OFFICE OF COUNTY SURVEYOR AN OFFICE OF RECORD.

SECTION 1. Be it enacted by the Legislature of the State of Texas, That the Surveyors of the several counties of this State shall record in a well bound book all the Surveys in the County or district for which he was elected, with the plats thereof, that he may make, whether private or official, and that such record shall be open to the inspection of the public; and for which service the Surveyor may charge, in addition to the fees now allowed by law for field work, twenty cents per hundred words for such record.

SEC. 2. Certified copies of such record, under the official signature of the County Surveyor, may be used in evidence in any of the Courts of this State.

SEC. 3. The Commissioners' Courts are herewith required to furnish the County Surveyors of their respective Counties, on the requisition of such Surveyors, a book or books of sufficient capacity to contain a record of all the Surveys provided for in this Act.

Approved March 30, A. D. 1881.

Takes effect ninety days after adjournment.

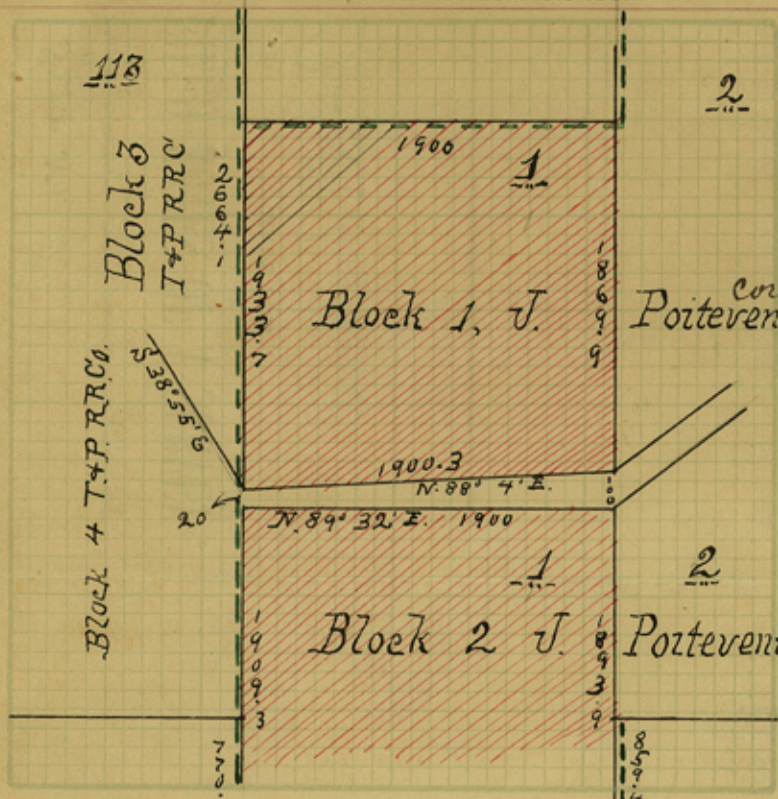

SCALE, 7 Varas per inch.

Variation 10 25' E

SURVEY No. 1

THE STATE OF TEXAS,
Matley County.

Corrected FIELD NOTES of 640 acres of land made for The Continental L. & C. Co. in accordance with an Act of the Legislature of Texas, entitled "An Act making the office of County Surveyor an office of record," approved March 30th, 1881. The following are field notes of a resurvey of all of the original survey granted to J. Pointevent by virtue of Certificate No. 2/217 and based upon remaining evidences of original survey. Said survey is

No. 1 in Block No. 2, in Matley County, Texas, situated on the waters of North Pease River a tributary of Red River, about 16 miles N 32° E. of

County Site

Beginning at a point 20 varas south from the S. E. corner of Survey No. 113 in Blk. No. 3. T. & P. R.R. Co. Thence with the meanders of the river S 89° 32' E. 1900 varas a point for the N. E. corner of this survey 50 varas S. of the center of river. Thence south at 260.9 varas a Mesq. Stake in a md. of gyp rock on a high sand hill at 1034.5 varas the S.W. corner of Survey No. 2 this Blk at 1893.9 varas a md. of gyp rock and set granite boulder Mhd. x on top on the North bank of of Coney Creek. Rock edge of bluff brs south 6 varas and North west 8 1/2 varas a double Catt. Mhd. x standing in the bottom of draw brs. S 25 1/2° E 74 varas a metal pipe set by R.M. Kenney for the S.W. corner Sur. 82. N. H. Campbell brs. N 15° 13' E 104.5 varas. Thence west 1900 varas to S.W. corner this Sur. whence a cedar stake set in a stone md.

* Surveyor will here insert the word "whole" or "part," as the case may be.

brs. N 26.6 vs. from which stake and Stone Md. a cedar bush
Mhd. x brs. N about 6° E 20.6 vs. a cedar bush on S bank
of Homica creek, ^{mhd x} brs. N about 25° E 13 vs. Thence North
at 770.7 vs the S.E. corner of Surz No. 23. in Bk. 4. T. & O.
R.R. Co. a cedar Stake and Stone Md. one stone Mhd. x
2 mesq. trees / mhd x br S. ^E 1 vs. at 1315.1 vs. a
Stake and Stone Md. and at 1909.3 vs

to the place of beginning.

Bearings marked X Surveyed the 21 day of Oct 1910

Jack Killough } Chain
Will Shuman } Carriers.

I, B.F. Moore Surveyor of Matley

County, do hereby certify that the foregoing Survey was made in the field according to law, and that the limits, boundaries and corners, with the marks, natural and artificial, are truly described in the foregoing Plat and Field Notes.

B.F. Moore
Surveyor of Matley County, Texas.

I, B.F. Moore Surveyor of Matley

County, do hereby certify, that I have examined the foregoing Plat and Field Notes, and find them correct, and that they are recorded in my office, in Book F, No. 5, Page 80

B.F. Moore
Surveyor of Matley County, Texas.

T. Poitevent, Block 2

Surz No. 1

FIELD NOTES OF A SURVEY

MADE FOR

W. E. Hughes

CHAPTER LXVI.

AN ACT MAKING THE OFFICE OF COUNTY SURVEYOR AN OFFICE OF RECORD.

SECTION 1. Be it enacted by the Legislature of the State of Texas, That the Surveyors of the several counties of this State shall record in a well bound book all the Surveys in the County or district for which he was elected, with the plats thereof, that he may make, whether private or official, and that such record shall be open to the inspection of the public; and for which service the Surveyor may charge, in addition to the fees now allowed by law for field work, twenty cents per hundred words for such record.

SEC. 2. Certified copies of such record, under the official signature of the County Surveyor, may be used in evidence in any of the Courts of this State.

SEC. 3. The Commissioners' Courts are herewith required to furnish the County Surveyors of their respective Counties, on the requisition of such Surveyors, a book or books of sufficient capacity to contain a record of all the Surveys provided for in this Act.

Approved March 30, A. D. 1881.

Takes effect ninety days after adjournment.

cc-157-11

SURVEY No. 3

THE STATE OF TEXAS, }
 Matley County. }

⁴Corrected FIELD NOTES of 640 acres of land made for The Continental L & C. Co. in accordance with an Act of the Legislature of Texas, entitled "An Act making the office of County Surveyor an office of record," approved March 30th, 1881. The following are field notes of a resurvey of all of the original survey granted to J. Pointevent by virtue of Certificate No. 2/208 and based upon remaining evidences of original survey. Said survey is

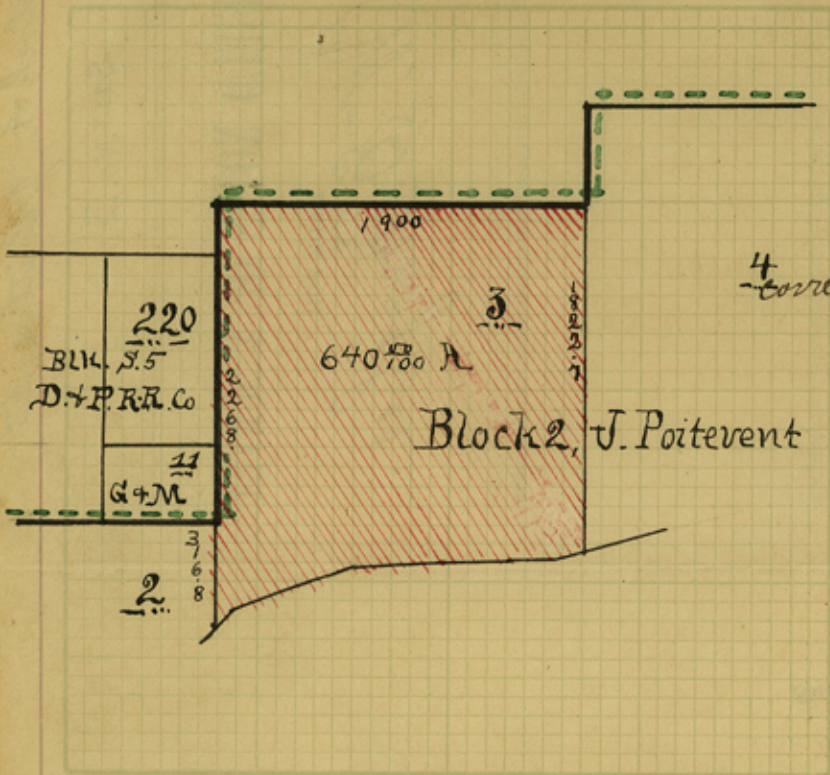

SCALE, 1000 Varas per inch.
 Variation 10° 25' E.

No. 3 in Block No. 1, in Matley County, Texas, situated on the waters of North Pease River a tributary of Red River, about 18 miles N 32° E of

County Site
 Beginning at the S. E. Corner of survey No. 2, this Blk. Thence with the meanders of the river N 26° 32' E. 32.6 vs. Thence N 57° 44' E 779.4 vs. Thence S 89° 17' E 1152.9 vs. Thence N 75° 26 1/2' E 75.9 vs. the S. E. Corner this survey. Thence North at 1045.7 vs. a set stone Mhd. x 2 1/2 vs. East of a fence at 1822.7 vs. the N. E. Corner of this survey. a set stone Mhd. N. E. 3 whence a mesq Mhd. x ^{bro.} N about 5° W 9.5 vs. Do. S about 20° W. 27.8 vs. Thence ~~79~~ west 1900. vs. the N. W. Corner of this survey. a set stone Mhd. N. W. 3 in a stone Md. Near the Mouth of a draw a mesq tree Mhd x bro S about 87° E. 13.8 vs. Do. S about 35° E 15.6 vs. Thence south at 1957.2 vs. the N. E. Corner of survey No. 2, this Blk a mesq stake and stone Md. whence a mesq tree

* Surveyor will here insert the word "whole" or "part," as the case may be.

Nkd x brs. N about 40° E 2 vs Do. N about 85° W
6.3 vs. Do. S about 85° E 2.4 vs. at 2268. vs

Bearings marked X to the place of beginning.
Surveyed the 21 day of Oct 1910

Jack Killough
Will Shuman } Chain Carriers.

I, B.F. Moore Surveyor of Motley

County, do hereby certify that the foregoing Survey was made in the field according to law, and that the limits, boundaries and corners, with the marks, natural and artificial, are truly described in the foregoing Plat and Field Notes.

B.F. Moore
Surveyor of Motley County, Texas.

I, B.F. Moore Surveyor of Motley

County, do hereby certify, that I have examined the foregoing Plat and Field Notes, and find them correct, and that they are recorded in my office, in Book....., No. 5, Page 31

B.F. Moore
Surveyor of Motley County, Texas.

Block 1, 1 of Porttwood 3

522 No. 3

FIELD NOTES OF A SURVEY

MADE FOR

W. E. Hughes

CHAPTER LXVI.

AN ACT MAKING THE OFFICE OF COUNTY SURVEYOR AN OFFICE OF RECORD.

SECTION 1. Be it enacted by the Legislature of the State of Texas, That the Surveyors of the several counties of this State shall record in a well bound book all the Surveys in the County or district for which he was elected, with the plats thereof, that he may make, whether private or official, and that such record shall be open to the inspection of the public; and for which service the Surveyor may charge, in addition to the fees now allowed by law for field work, twenty cents per hundred words for such record.

SEC. 2. Certified copies of such record, under the official signature of the County Surveyor, may be used in evidence in any of the Courts of this State.

SEC. 3. The Commissioners' Courts are herewith required to furnish the County Surveyors of their respective Counties, on the requisition of such Surveyors, a book or books of sufficient capacity to contain a record of all the Surveys provided for in this Act.

Approved March 30, A. D. 1881.

Takes effect ninety days after adjournment.

96-117-11

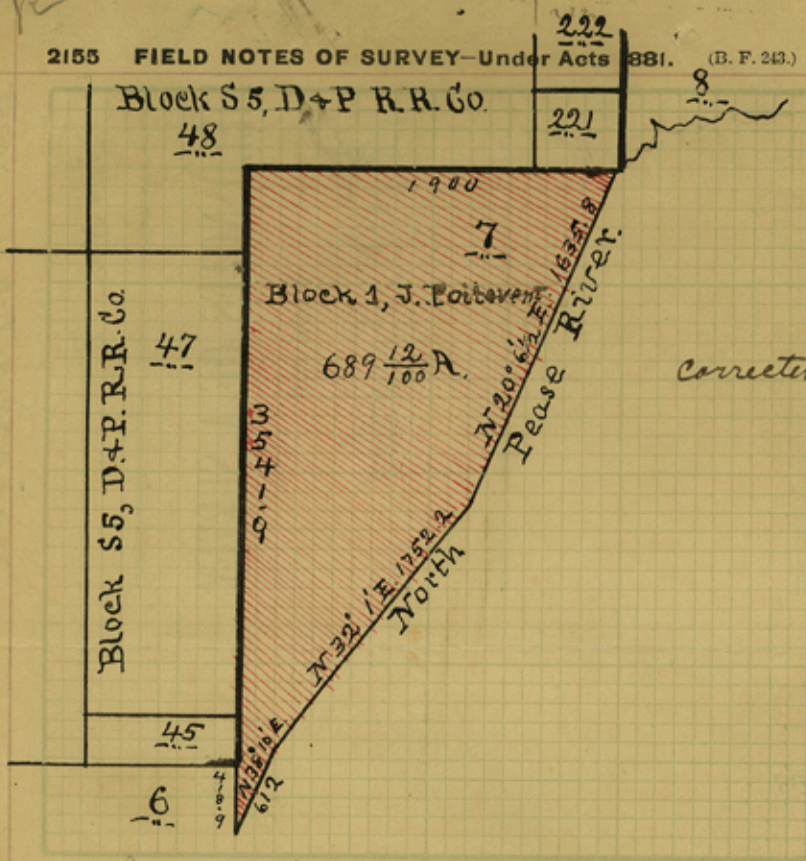

SCALE, 1000 Varas per inch.

Variation 10 25' E

SURVEY No. 7

THE STATE OF TEXAS,
Matley County.

corrected FIELD NOTES of 689.12 acres of land made for The Continental L & C. Co. in accordance with an Act of the Legislature of Texas, entitled "An Act making the office of County Surveyor an office of record," approved March 30th, 1881. The following are field notes of a resurvey of* all of the original survey granted to J. Pointevert by virtue of Certificate No. 2/210 and based upon remaining evidences of original survey. Said survey is

No. 7 in Block No. 1, in Matley County, Texas, situated on the waters of North Pease River a tributary of Red River, about 2.2 miles N 35 E of

County Site
Beginning at the S. E. corner of survey No. 6. this Blk. Thence with the Meanders. of the river N 38° 10' E 661.2 vs. Thence N 32° 01' E. 1752.2 vs. Thence N 20° 06 1/2' E. 1635.8 vs. the N. E. corner of this Survey a mesq. stake set in a stone Md. brs. north 550 vs. this stake and Md. is on a point 15 vs west of river bank Near the Mouth of draw Thence west 1900. vs. the N. W. corner of this Survey. a Set Stone on a S. E. slab. about 100 vs. North of a Canon a mesq. Mhd. x about west 7.5 vs. Do N about 60° E. 11.2 vs. Thence South at 3123. the N. E. corner of Survey No. 6. this Blk. a stake and Stone Md. on the North brink of a high bluff South of a large Canon about 100 vs. west of river bluff

* Surveyor will here insert the word "whole" or "part," as the case may be.

a cluster of Cedar bushes brs. N about 20° W 5 vs.
Thence continuing south at 3541.9 vs

to the place of beginning.

Bearings marked X Surveyed the 25 day of Oct. 1910

Jack Killough } Chain
Will Shuman } Carriers.

I, B.F. Moore Surveyor of Matley

County, do hereby certify that the foregoing Survey was made in the field according to law, and that the limits, boundaries and corners, with the marks, natural and artificial, are truly described in the foregoing Plat and Field Notes.

B.F. Moore
Surveyor of Matley County, Texas.

I, B.F. Moore Surveyor of Matley

County, do hereby certify, that I have examined the foregoing Plat and Field Notes, and find them correct, and that they are recorded in my office, in Book _____, No. 5, Page 33

B.F. Moore
Surveyor of Matley County, Texas.

Block 1, J. Poiterent

Size No. 7

FIELD NOTES OF A SURVEY

MADE FOR

W. O. Hughes

CHAPTER LXVI.

AN ACT MAKING THE OFFICE OF COUNTY SURVEYOR AN OFFICE OF RECORD.

SECTION 1. Be it enacted by the Legislature of the State of Texas, That the Surveyors of the several counties of this State shall record in a well bound book all the Surveys in the County or district for which he was elected, with the plats thereof, that he may make, whether private or official, and that such record shall be open to the inspection of the public; and for which service the Surveyor may charge, in addition to the fees now allowed by law for field work, twenty cents per hundred words for such record.

SEC. 2. Certified copies of such record, under the official signature of the County Surveyor, may be used in evidence in any of the Courts of this State.

SEC. 3. The Commissioners' Courts are herewith required to furnish the County Surveyors of their respective Counties, on the requisition of such Surveyors, a book or books of sufficient capacity to contain a record of all the Surveys provided for in this Act.

Approved March 30, A. D. 1881.

Takes effect ninety days after adjournment.

90-1017-0
P.L.L.

SURVEY No. 9

THE STATE OF TEXAS,
Matley County.

corrected FIELD NOTES of 640 acres of land made for The Continental L & C Co. in accordance with an Act of the Legislature of Texas, entitled "An Act making the office of County Surveyor an office of record," approved March 30th, 1881. The following are field notes of a resurvey of all of the fractional part of the original survey granted to J. Poitevent by virtue of Certificate No. 2/211 and based upon remaining evidences of original survey. Said survey is

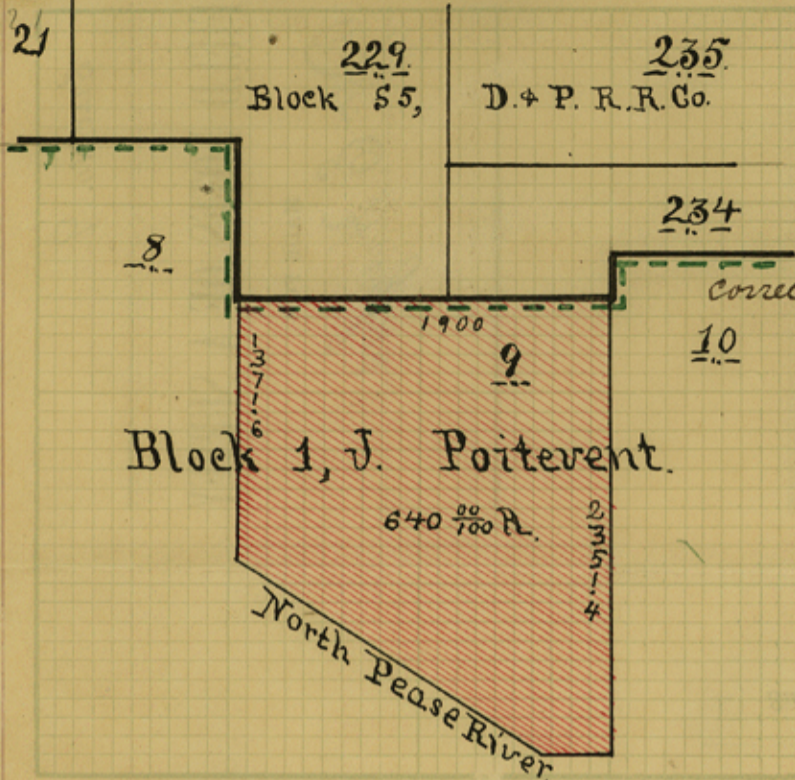

SCALE, 1000 Varas per inch.
Variation 10° 25'

No. 9 in Block No. 1, in Matley County, Texas, situated on the waters of North Pease River a tributary of Red River, about 2.5 miles N 40° E of

County site

Beginning at the S. E. Corner of Survey No. 8, this Blk. Thence with the meanders of the river S 59° 59' E. 94. vs. Thence S 60° 33 1/2' E 1916. vs. Thence N 89° 10 1/2' E 150 vs. the S. E. Corner of this Survey Thence North at 217.6 vs. a Stone Md. on sandy knoll. whence a Catt. Mkd. x brs S. about 45° E. 14.2 vs. Do. N. about 2° E. 26.2 vs. Do. S. about 80° W 23.1 continuing North at 2351.4 vs. the N. E. Corner of this Survey a large gyp rock Mkd. x set in the ground a Mesq tree Mkd x brs west 1. m. Do N. about 45° E. 1. m. Thence west 1900 vs. the N. W. Corner of this Survey a large gyp rock Mkd N. W. 9. lying Mkd. side down in the E. B. line of Survey No. 8 this Blk. and is about 40 vs. North of a draw. a Mesq brs S. about 60° W

* Surveyor will here insert the word "whole" or "part," as the case may be.

7.8 vs. Do N. about 75° E. 6. vs. neither mhd. Thence South 1371.6 vs.

Bearings marked X to the place of beginning. Surveyed the 26 day of Oct 1910

Jack Killough } Chain Carriers. Will Shuman }

I, B.F. Moore Surveyor of Matley County, Texas.

do hereby certify that the foregoing Survey was made in the field according to law, and that the limits, boundaries and corners, with the marks, natural and artificial, are truly described in the foregoing Plat and Field Notes.

B.F. Moore Surveyor of Matley County, Texas.

I, B.F. Moore Surveyor of Matley County, Texas.

do hereby certify, that I have examined the foregoing Plat and Field Notes, and find them correct, and that they are recorded in my office, in Book No. 5, Page 34

B.F. Moore Surveyor of Matley County, Texas.

Block 1, J. Poitevent

Sur. No. 9

FIELD NOTES OF A SURVEY

MADE FOR

W. E. Hughes

CHAPTER LXVI.

AN ACT MAKING THE OFFICE OF COUNTY SURVEYOR AN OFFICE OF RECORD.

SECTION 1. Be it enacted by the Legislature of the State of Texas, That the Surveyors of the several counties of this State shall record in a well bound book all the Surveys in the County or district for which he was elected, with the plats thereof, that he may make, whether private or official, and that such record shall be open to the inspection of the public; and for which service the Surveyor may charge, in addition to the fees now allowed by law for field work, twenty cents per hundred words for such record.

Sec. 2. Certified copies of such record, under the official signature of the County Surveyor, may be used in evidence in any of the Courts of this State.

Sec. 3. The Commissioners' Courts are herewith required to furnish the County Surveyors of their respective Counties, on the requisition of such Surveyors, a book or books of sufficient capacity to contain a record of all the Surveys provided for in this Act.

Approved March 30, A. D. 1881.

Takes effect ninety days after adjournment.

910 11-17-11

SURVEY No. 11

THE STATE OF TEXAS, }
 Matley County. }

FIELD NOTES of 640 acres of land made for The Continental L & C Co. in accordance with an Act of the Legislature of Texas, entitled "An Act making the office of County Surveyor an office of record," approved March 30th, 1881. The following are field notes of a resurvey of all ~~the~~ of the original survey granted to J. Pointevent by virtue of Certificate No. 2/222 and based upon remaining evidences of original survey. Said survey is

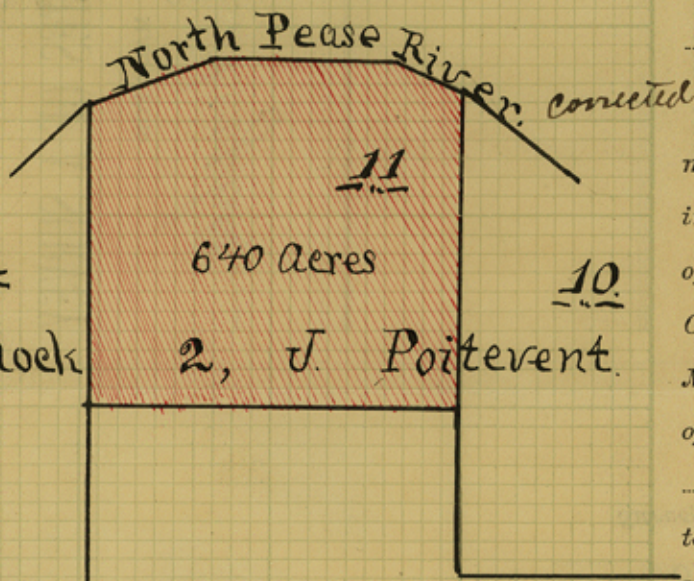

SCALE 1000 Varas per inch.
 Variation 10° 25' E

No. 11 in Block No. 2, in Matley County, Texas, situated on the waters of North Pease River a tributary of Red River, about 30 miles N 42° E of

County Site

Beginning at the N.E. corner of Survey No. 10, this Blk. Thence with the meanders of the river N 45° 44' E 121.5 vs. Thence N 52° 58 1/2' E 611.1 vs. Thence S 87° 32' E 1052.7 vs. Thence S 54° 25' E. 336.2 vs. the N.E. corner of this Survey. Thence South at 619.9 a set sandstone Mkd. x at 1759.9 vs. the S.E. Corner of this Survey a set stone and Md. on N.E. slope a mesq tree mhd x on S.E. side brs. S. 90° W 87 vs. Do Mhd x on S.W. side brs. S 3° 30' E. 84.3 vs. Thence west 1900 vs. the S.W. Corner of this Survey. a stone set in a rock Md. about 20 vs. west of a gully a mesq mhd x brs N 68° 30' W 2.5 vs. Do S 76° 30' E. 37 vs. Thence North at 878 vs. a set stone Mhd x on a high sand hill in the E B line of Survey No. 10. this Blk a mesq mhd x

* Surveyor will here insert the word "whole" or "part," as the case may be.

Secs. 1, about 40° E 40.4 W S. about 38 W 37.8 W.
Continuing North at 1548 W }

Bearings marked X Surveyed the 26 day of Oct. 1910
to the place of beginning.

Jack Shieringh }
Will Shimmer }
Chain
Carriers.

I, B. F. Moore Surveyor of Mattley

County, do hereby certify that the foregoing Survey was made in the field according to law, and that the limits, boundaries and corners, with the marks, natural and artificial, are truly described in the foregoing Plat and Field Notes.

B. F. Moore
Surveyor of Mattley County, Texas.

I, B. F. Moore Surveyor of Mattley

County, do hereby certify, that I have examined the foregoing Plat and Field Notes, and find them correct, and that they are recorded in my office, in Book No. 5, Page 35

B. F. Moore
Surveyor of Mattley County, Texas.

Block 2, J. Poitevent

Surv. No. 11

FIELD NOTES OF A SURVEY

MADE FOR

W. E. Hughes.

CHAPTER LXVI.

AN ACT MAKING THE OFFICE OF COUNTY SURVEYOR
AN OFFICE OF RECORD.

SECTION 1. Be it enacted by the Legislature of the State of Texas, That the Surveyors of the several counties of this State shall record in a well bound book all the Surveys in the County or district for which he was elected, with the plats thereof, that he may make, whether private or official, and that such record shall be open to the inspection of the public; and for which service the Surveyor may charge, in addition to the fees now allowed by law for field work, twenty cents per hundred words for such record.

SEC. 2. Certified copies of such record, under the official signature of the County Surveyor, may be used in evidence in any of the Courts of this State.

SEC. 3. The Commissioners' Courts are herewith required to furnish the County Surveyors of their respective Counties, on the requisition of such Surveyors, a book or books of sufficient capacity to contain a record of all the Surveys provided for in this Act.

Approved March 30, A. D. 1881.

Take effect ninety days after adjournment.

County 32099

ok. 11-17-11
P. H. L.

SURVEY No. 13

THE STATE OF TEXAS,
 Matley & Hall County.

corrected FIELD NOTES of 640 acres of land made for The Continental L & C Co. in accordance with an Act of the Legislature of Texas, entitled "An Act making the office of County Surveyor an office of record," approved March 30th, 1881. The following are field notes of a resurvey of all of the original survey granted to J. Poitevent by virtue of Certificate No. 2/223 and based upon remaining evidences of original survey. Said survey is

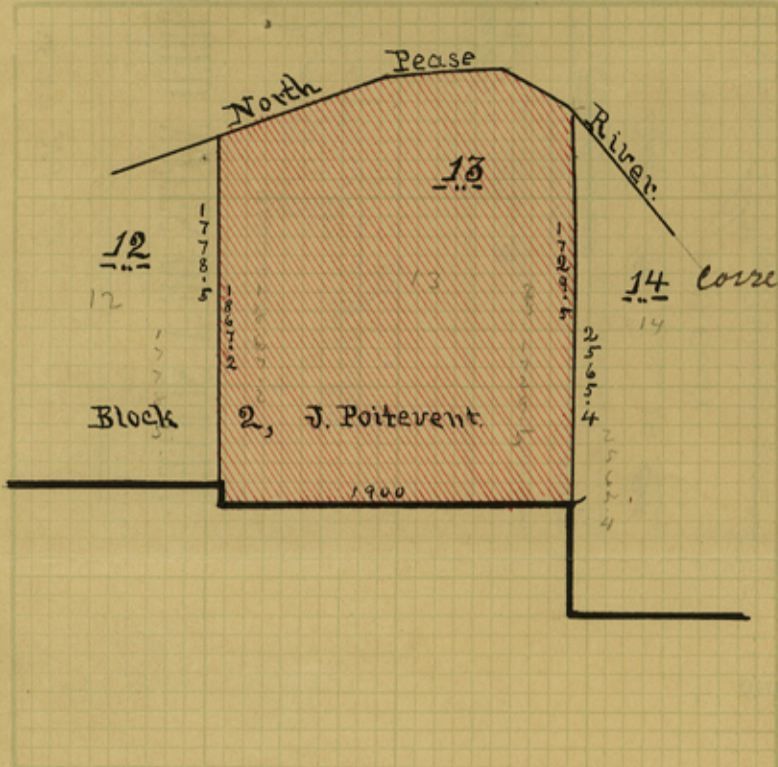

SCALE, 1000 Varas per inch.
 Variation 10° 25' E

No. 13 in Block No. 2, in Matley County, Texas, situated on the waters of North Pease River a tributary of Red River, about 32 miles N 45° E of

County Site
 Beginning at the N. E. Corner of Survey No. 12, this Blk. Thence with the meanders of the river N 85° 13' E, 1021.4 vs. Thence S 86° 36' E 474.6 vs. Thence S 64° 03' E, 454.6 vs. the N. E. corner of this survey. Thence south at 163 vs a stake and stone Md. whence the monument for the common North corner of Cottle and Matley Counties brs. S 15° 15' E 401.4 vs. a forked Catt. Md. x brs S 69° 14' W 103.5 vs. Do N 73° 53' 1/2 W. 73.5 vs. continuing south at 1729.5 vs. the S. E. corner of this survey a stone set in a rock Md. on a north slope about 125 vs. East of a cañon a Mesq Md. x brs about east 11.5 vs. Do. S. about 85° W 57.5 vs. Thence west 1900 vs. the S. W. corner of this survey

* Surveyor will here insert the word "whole" or "part," as the case may be.

a large Sandstone Mhd x on its N.E. face just south of the head of deep Canon the top edge same hrs, N. 102 a natural md. of rock hrs N about 80 E 35 vs. a mesq. tree hrs. S. about 7° W. 38 vs. Thence North at 1652. vs. a set gyp rock Mhd x between two sand ridges at 1867.2 vs

to the place of beginning.

Bearings marked X Surveyed the 27 day of Oct. 1910

Jack Killough } Chain
Will Shuman } Carriers.

I, B.F. Moore Surveyor of Matley

County, do hereby certify that the foregoing Survey was made in the field according to law, and that the limits, boundaries and corners, with the marks, natural and artificial, are truly described in the foregoing Plat and Field Notes.

B.F. Moore
Surveyor of Matley County, Texas.

I, B.F. Moore Surveyor of Matley

County, do hereby certify, that I have examined the foregoing Plat and Field Notes, and find them correct, and that they are recorded in my office, in Book No. 5, Page 36

B.F. Moore
Surveyor of Matley County, Texas.

Block 2. J. Poitervent.

Size No. 13

FIELD NOTES OF A SURVEY

MADE FOR
W. E. Hughes

Sketch File No. 37-3
Matley County
Fieldnotes

Filed Dec 18 19 04
By G. H. MAURO, Com'r

CHAPTER LXVI.
AN ACT MAKING THE OFFICE OF COUNTY SURVEYOR AN OFFICE OF RECORD.

SECTION 1. Be it enacted by the Legislature of the State of Texas, That the Surveyors of the several counties of this State shall record in a well bound book all the Surveys in the County or district for which he was elected, with the plats thereof, that he may make, whether private or official, and that such record shall be open to the inspection of the public; and for which service the Surveyor may charge, in addition to the fees now allowed by law for field work, twenty cents per hundred words for such record.

SEC. 2. Certified copies of such record, under the official signature of the County Surveyor, may be used in evidence in any of the Courts of this State.

SEC. 3. The Commissioners' Courts are herewith required to furnish the County Surveyors of their respective Counties, on the requisition of such Surveyors, a book or books of sufficient capacity to contain a record of all the Surveys provided for in this Act.

Approved March 30, A. D. 1881.
Takes effect ninety days after adjournment.

96.11.11

Matador Tex Sept 2^d 1911

Hon. J. T. Robison
Austin Tex.

Dear Sir I herewith enclose you corrected field notes of survey No. 179. ~~to~~ Matley county made for W. W. Thetford. This correction is due to the fact that after a thorough investigation I find that the lines of Blk. 7 and the Meaders lands on the south of this survey are run on a greater variation than I used. This fact came out more clearly when I ran the line from the common North corner of surveys Nos. 18 and 19. Blk. 4. on North Pease river to connect with the South line of the R. B. Meaders homestead survey. and I find by actually using the Needle on these lines that they are run on a variation of $11^{\circ}E$ so I use this variation for these lines and $10^{\circ}25'E$ for Blk. 4 which I am sure is correct

Yours Truly
B. F. Moore

Recd Sept 23/11

Plat of Survey No.

The State of Texas,

Survey

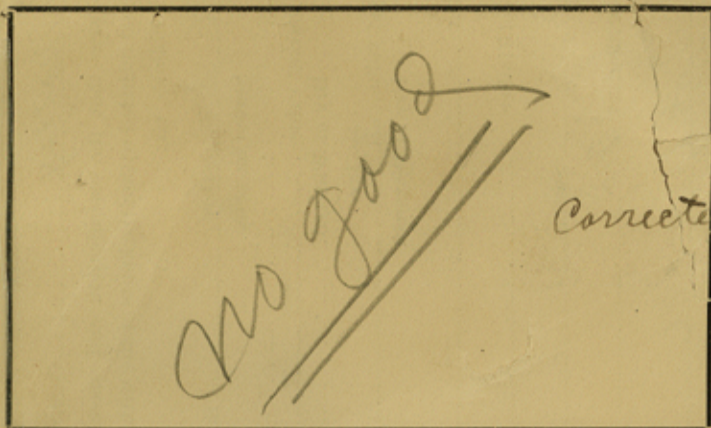

Matley County, No. 119
 or District. Blk. 4

FIELD NOTES of a survey of 82.8

acres of land made for W.W. Thetford

Variation 10°25' E

by virtue of his affidavit and application made

before W.A. Watton Clerk County Court Matley Co. Texas on the 14 day
 of March ¹⁹¹¹ ~~190~~, and filed with the Surveyor of Matley County or Land District,
 on the 27 day of March ¹⁹¹¹ ~~190~~, under Section 8 of an Act approved April 15, 1905, and amend-

ment Act May 16, 1907, providing for the sale of the unsurveyed school land appropriated to the Public Free
 School Fund by an Act approved February 23, 1900. Said land is situated in Matley County,
 about 12 miles N 5° E from county site, and known as survey No. 119, in Block No. 4,

beginning at the S.W. corner of Survey No. 31 in Blk. 4 T & P R R
Co. Thence ^{East} 1147 vs. with the S.B. line of the said No. 31
to its point of intersection with the W.B. line of
Survey No. 9 for the M.C. Co. Thence S 0° 35' E 677.1 vs. with
said line to the S.W. corner of No. 2 a Stone Md. Thence
S 89° 25' W 375 vs. to the N.W. corner of Survey No. 7 in
the name of C.P. Waybourn, a Stone Md on the North
side of a small hill in the E.B. line of an 80 acre
Survey in the name of L.E. Meaders. Thence N 0° 35' W
413 vs. to the N.E. corner of the said Meaders sur
vey. Thence S 89° 25' W 785 vs. to a point in the N.B.
line of the M.E. Meaders homestead Survey and
in the E.B. line of Survey No. 38 in the said Blk.
H. 281 vs. north of its S.E. corner Thence North
275.8 vs.

to the place beginning.

Bearings marked

Surveyed May 18 ¹⁹¹¹ ~~190~~

Thos. Oates

J.B. Millican

Chain Carriers.

I, B.F. Moore, Surveyor of Matley Texas,

do hereby certify that the foregoing survey was made by me on the ground, and according to law; that the limits,
 boundaries and corners, with the marks, natural and artificial, are truly described in the foregoing Plat and
 Field Notes, just as I found them on the ground; and they are recorded in my office in Book 1, page 56.

This 8 day of Aug. ¹⁹¹¹ ~~190~~

B.F. Moore

Surveyor of Matley Texas.

I, B.F. Moore

Surveyor of Motley County,
do solemnly swear that the classification and market
value of the land included within the limits of the within
field notes is as follows, viz:

Light Sandy Soil
State Character.

Agricultural, market value _____
Dry or Watered.

Grazing, market value 3.00
Dry or Watered.

Kind of Timber _____

Market Value of Timber _____

Overflow _____ Swamp _____

Suitable for Settlement No

B.F. Moore
Sworn to and subscribed before me this the 7th
day of August 1901

J. C. Buntson County Clerk
Motley County Texas

Within enclosure of M.C. Co. and leased
by them to W.A. Newman
Improvements owned by _____

P. O. address of owner of enclosure or improvements is _____

B.F. Moore
Surveyor.

LAND OFFICE

S. F. No. _____

FIELD NOTES

Sketch 190

File No. 37-4

Motley County
Fieldnotes Commissioner

Filed Sep 23 1911

C. MAURO, Com'r Clerk.

By Lu 190

Commissioner.

*Survey don't close
Error in Lat.
Error in Dep. 12 no.
Cor. required - 11-20-1911
L. E. H.*

do hereby certify that I have examined the foregoing Plat and Field Notes and find them correct, and that
they were made on the ground as stated in the above certificate, and that they are recorded in my office in
Book _____, page _____
This _____ day of _____ 190 _____

Surveyor of _____ Texas.

Motley Co. S.F. No. 36

I, _____, Deputy Surveyor of _____ Texas,
do hereby certify that the foregoing survey was made by me on the ground, and according to law; that the
limits, boundaries and corners, with the marks, natural and artificial, are truly described in the foregoing Plat
and Field Notes, just as I found them on the ground.

This _____ day of _____ 190 _____

Deputy Surveyor of _____ Texas.

I, _____, Surveyor of _____ Texas,

counter 32104

SURVEY No. 8

THE STATE OF TEXAS, }
Motley County. }

FIELD NOTES of 640 acres of land
 made for Cert. 2/920, T. & P. R. R. Co.
 in accordance with an Act of the Legislature
 of Texas, entitled "An Act making the office of
 County Surveyor an office of record," approved
 March 30th, 1881. The following are field notes
 of a resurvey of* 2

original survey granted
 to T. & P. R. R. Co
 by virtue of Certificate No. 2/920
 and based upon remaining evidences of original
 survey. Said survey is

SCALE, _____ Varas per inch.
 Variation 10° 25' 6"

No. 2 in Block No. 4, in Briscoe & Floyd
County, Texas, situated on the waters of Pole Canyon a tributary
 of Linguist creek River, about 2 1/2 miles N 27 1/2° E of

Floydada

Beginning at a large stone md. on the South bank
 of Pole Canyon, this stone md. is 7798 vrs. south
 from the well identified N.W. corner of Survey No. 8
 Blk. 5, T. & P. R. R. Co. (Mexican Monument); thence with
 the meanders of the river S. 72 deg. 15' E. 436.6 vrs.
 (x=415.8-y=133.1)

Thence S. 88 deg. 26' E. 438. Vrs. (x=437.8-y=12)

Thence N. 63 deg. 16' E. 439.7 Vrs. (x=392.7-y=197.8)

Thence N. 1 deg. 4' E. 233 Vrs. (x= 4.3-y=233.)

Thence S. 81 deg. 39' E. 272 vrs. (x=269.1-y= 39.5)

Thence N. 53 deg. 10' E. 475.1 vrs. (x=380.3-y=284.8)

a pt. for the N.E. Corner of this survey; thence S. 2373
 vrs. a pt.; thence W. 1900 vrs. a pt.; thence N. 1842
 vrs. ---

* Surveyor will here insert the word "whole" or "part," as the case may be.

Hotels
CO. S. F. L. # 28

to the place of beginning.

Bearings marked X Surveyed the 24 day of July 1910

T. J. East
Chas. Graham } Chain Carriers.

I, B. F. Moore Surveyor of Motley

County, do hereby certify that the foregoing Survey was made in the field according to law, and that the limits, boundaries and corners, with the marks, natural and artificial, are truly described in the foregoing Plat and Field Notes.

B. F. Moore
Surveyor of Motley County, Texas.

I, B. F. Moore Surveyor of Motley

County, do hereby certify, that I have examined the foregoing Plat and Field Notes, and find them correct, and that they are recorded in my office, in Book....., No. 6, Page 25

B. F. Moore
Surveyor of Motley County, Texas.

No.

FIELD NOTES OF A SURVEY

MADE FOR

CHAPTER LXVI.

AN ACT MAKING THE OFFICE OF COUNTY SURVEYOR AN OFFICE OF RECORD.

SECTION 1. Be it enacted by the Legislature of the State of Texas, That the Surveyors of the several counties of this State shall record in a well bound book all the Surveys in the County or district for which he was elected, with the plats thereof, that he may make, whether private or official, and that such record shall be open to the inspection of the public; and for which service the Surveyor may charge, in addition to the fees now allowed by law for field work, twenty cents per hundred words for such record.

SEC. 2. Certified copies of such record, under the official signature of the County Surveyor, may be used in evidence in any of the Courts of this State.

SEC. 3. The Commissioners' Courts are herewith required to furnish the County Surveyors of their respective Counties, on the requisition of such Surveyors, a book or books of sufficient capacity to contain a record of all the Surveys provided for in this Act.

Approved March 30, A. D. 1881.

Takes effect ninety days after adjournment.

207-13
J. W. P.

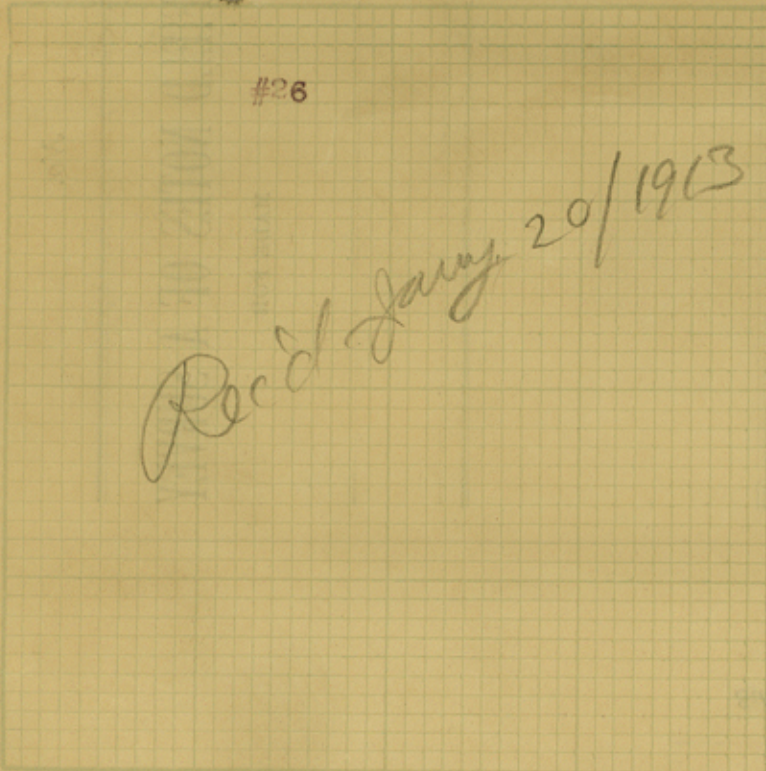

Rec'd Jan'y 20/1913

SURVEY No. 3

THE STATE OF TEXAS, }
Motley County. }

FIELD NOTES of 640 acres of land
made for Cert. 2/921, T. & P. R. R. Co.
in accordance with an Act of the Legislature
of Texas, entitled "An Act making the office of
County Surveyor an office of record," approved
March 30th, 1881. The following are field notes
of a resurvey of 3
original survey granted
to T. & P. R. R. Co.
by virtue of Certificate No. 2/921
and based upon remaining evidences of original
survey. Said survey is

SCALE, _____ Varas per inch.

Variation 10° 25' E

No. 3 in Block No. 4, in Briscoe & Floyd
County, Texas, situated on the waters of Linguist Creek a tributary
of North Pease River, about 25 miles N 30° E of

Floydada

Beginning at the N.E. Corner of Survey #2, same
Blk. & Grantee ; thence with the meanders of the river
N. 53 deg. 10' E. 176 vrs. (x=142.1 y=106.5)
Thence N. 24 deg. 32' E. 434.4 vrs. (x=180.4 y=395.2)
Thence S. 89 deg. 49' E. 598.2 vrs. (x=598.2 y= 1.9)
Thence N. 60 deg. 24' E. 520.8 vrs. (x=452.8 y=257.2)
Thence S. 85 deg. 58' E. 497.5 vrs. (x=496.3 y= 35)
Thence S. 47 deg. 1' E. 41.3 vrs. (x= 30.2 y= 28.1)
a pt. for the N.E. Corner of this survey ; thence S.
2050.8 vrs. a pt. ; thence W. 1900 vrs. a pt. ; thence N.
1356.9 vrs. ---

* Surveyor will here insert the word "whole" or "part," as the case may be.

Motely Co. St. File #38

Bearings marked X Surveyed the 24 day of July 1910
to the place of beginning.

W. G. East } Chain
W. H. Shas. Graham } Carriers.

I, B. F. Moore Surveyor of Motley
County, do hereby certify that the foregoing Survey was made in the field according to law, and that the limits, boundaries and corners, with the marks, natural and artificial, are truly described in the foregoing Plat and Field Notes.
Surveyor of B. F. Moore County, Texas.

I, B. F. Moore Surveyor of Motley
County, do hereby certify, that I have examined the foregoing Plat and Field Notes, and find them correct, and that they are recorded in my office, in Book No. 6, Page 26
Surveyor of B. F. Moore County, Texas.

No. _____

FIELD NOTES OF A SURVEY

MADE FOR _____

CHAPTER LXVI.

AN ACT MAKING THE OFFICE OF COUNTY SURVEYOR AN OFFICE OF RECORD.

SECTION 1. Be it enacted by the Legislature of the State of Texas, That the Surveyors of the several counties of this State shall record in a well bound book all the Surveys in the County or district for which he was elected, with the plats thereof, that he may make, whether private or official, and that such record shall be open to the inspection of the public; and for which service the Surveyor may charge, in addition to the fees now allowed by law for field work, twenty cents per hundred words for such record.

SEC. 2. Certified copies of such record, under the official signature of the County Surveyor, may be used in evidence in any of the Courts of this State.

SEC. 3. The Commissioners' Courts are herewith required to furnish the County Surveyors of their respective Counties, on the requisition of such Surveyors, a book or books of sufficient capacity to contain a record of all the Surveys provided for in this Act.

Approved March 30, A. D. 1881.
Takes effect ninety days after adjournment.

2-14-13
J. M. P.

Counter 32108



SURVEY No. 4

THE STATE OF TEXAS, }
Motley County. }

FIELD NOTES of 640 acres of land
made for Cert. 2/921, T. & P. R. R. Co.
in accordance with an Act of the Legislature
of Texas, entitled "An Act making the office of
County Surveyor an office of record," approved
March 30th, 1881. The following are field notes
of a resurvey of 4
original survey granted
to T. & P. R. R. Co.
by virtue of Certificate No. 2/921
and based upon remaining evidences of original
survey. Said survey is

SCALE, Varas per inch.

Variation 10° 25' 0"

No. 4 in Block No. 4, in Briscoe & Floyd
County, Texas, situated on the waters of Linguist creek a tributary
of North Pease River, about 2 5/4 miles N 32° E of

Floydada

Beginning at the N.E. Corner of Survey #3, same
Blk. Grantee & Certificate; thence with the meanders of
the river S. 47 deg. 1' E. 817.9 vrs. (x=598.3 y=557.7)
Thence N. 86 deg. 12' E. 519.9 vrs. (x=518.8 y=34.5)
Thence S. 46 deg. 10' E. 681.6 vrs. (x=491.7 y=472)
Thence S. 55 deg. 56' E. 351.5 vrs. (x=291.2 y=196.9)
a pt. for the N.E. Corner of this survey; thence S.
1308.7 vrs. a pt.; thence W. 1900 vrs. a pt.; thence
N. 2500.8 vrs.--

* Surveyor will here insert the word "whole" or "part," as the case may be.

Motley Co. Sta. File # 36

No. _____

FIELD NOTES OF A SURVEY

MADE FOR

Bearings marked

X

Surveyed the 24

day of July

1910

to the place of beginning.

I, **B.F. Moore**

Surveyor of **Motley**

County, do hereby certify that the foregoing Survey was made in the field according to law, and that the limits, boundaries and corners, with the marks, natural and artificial, are truly described in the foregoing Plat and Field Notes.

Surveyor of **Motley** County, Texas.

I, **B.F. Moore**

Surveyor of **Motley**

County, do hereby certify, that I have examined the foregoing Plat and Field Notes, and find them correct, and that they are recorded in my office, in Book

No. **6**, Page **27**

Surveyor of **Motley** County, Texas.

CHAPTER LXVI.

AN ACT MAKING THE OFFICE OF COUNTY SURVEYOR AN OFFICE OF RECORD.

SECTION 1. *Be it enacted by the Legislature of the State of Texas,* That the Surveyors of the several counties of this State shall record in a well bound book all the Surveys in the County or district for which he was elected, with the plats thereof, that he may make, whether private or official, and that such record shall be open to the inspection of the public; and for which service the Surveyor may charge, in addition to the fees now allowed by law for field work, twenty cents per hundred words for such record.

SEC. 2. Certified copies of such record, under the official signature of the County Surveyor, may be used in evidence in any of the Courts of this State.

SEC. 3. The Commissioners' Courts are herewith required to furnish the County Surveyors of their respective Counties, on the requisition of such Surveyors, a book or books of sufficient capacity to contain a record of all the Surveys provided for in this Act.

Approved March 30, A. D. 1881.

Takes effect ninety days after adjournment.

2-14-13
J.W.P.

counter 32110

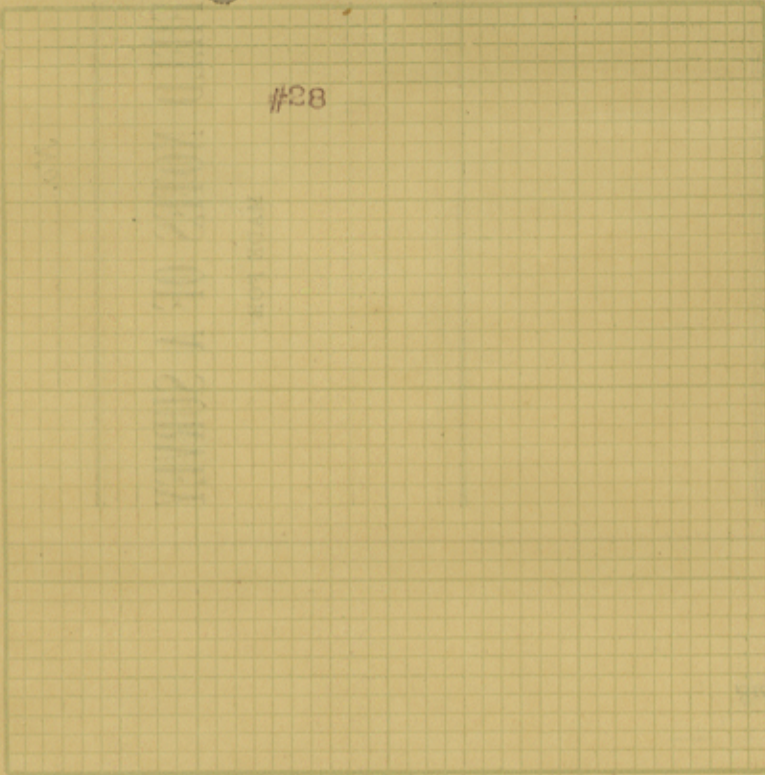

SURVEY No. 5

THE STATE OF TEXAS,
Motley County.

FIELD NOTES of 640 acres of land
made for Cert. 2/922, T. & P. R. Co.
in accordance with an Act of the Legislature
of Texas, entitled "An Act making the office of
County Surveyor an office of record," approved
March 30th, 1881. The following are field notes
of a resurvey of original survey granted
to T. & P. R. Co.
by virtue of Certificate No. 2/922
and based upon remaining evidences of original
survey. Said survey is

SCALE, Varas per inch.

Variation 10 25 6

No. 5 in Block No. 4, in Floyd
County, Texas, situated on the waters of Linguist creek a tributary
of North Pease River, about 2 5/4 miles N 34 1/2 E of

Floydada

Beginning at the N.E. Corner of survey #4, same
Blk. and Grantee; thence with the meanders of the river
S. 55 deg. 56' E. 290.5 vrs. (x=240.6 y=162.7)
Thence N. 84 deg. 2' E. 311.6 vrs. (x=309.9 y=32.4)
Thence S. 39. deg. 33' E. 453 vrs. (x=288.4 y=349.3)
Thence S. 75 deg. 34' E. 348.2 vrs. (x=337.2 y= 86.8)
Thence N. 67 deg. 13' E. 385.1 vrs. (x=355 y=149.1)
Thence S. 63 deg. 59' E. 410.5 vrs. (x=368.9 y=180.1)
a pt. for the N.E. Corner of this survey; thence S.
1668.8 vrs. a pt.; thence W. 1900 vrs. a pt.; thence
N, 2266.2 vrs.--

* Surveyor will here insert the word "whole" or "part," as the case may be.

BE #211. 25. 00 7/21/10
Mofely Co. S. B. File # 38

Bearings marked X Surveyed the 24 day of July 1910
to the place of beginning.

W. J. East }
Charles Graham }
Chain
Carriers.

I, **B. F. Moore** Surveyor of **Motley** County, Texas,
do hereby certify that the foregoing Survey was made in the field according to law, and that the
limits, boundaries and corners, with the marks, natural and artificial, are truly described in the foregoing
Plat and Field Notes.

I, **B. F. Moore** Surveyor of **Motley** County, Texas,
do hereby certify, that I have examined the foregoing Plat and Field Notes, and find them correct,
and that they are recorded in my office, in Book No. 6, Page 28

B. F. Moore
Surveyor of **Motley** County, Texas.

No. _____

FIELD NOTES OF A SURVEY

MADE FOR

CHAPTER LXVI.

AN ACT MAKING THE OFFICE OF COUNTY SURVEYOR AN OFFICE OF RECORD.

SECTION 1. *Be it enacted by the Legislature of the State of Texas,* That the Surveyors of the several counties of this State shall record in a well bound book all the Surveys in the County or district for which he was elected, with the plats thereof, that he may make, whether private or official, and that such record shall be open to the inspection of the public; and for which service the Surveyor may charge, in addition to the fees now allowed by law for field work, twenty cents per hundred words for such record.

SEC. 2. Certified copies of such record, under the official signature of the County Surveyor, may be used in evidence in any of the Courts of this State.

SEC. 3. The Commissioners' Courts are herewith required to furnish the County Surveyors of their respective Counties, on the requisition of such Surveyors, a book or books of sufficient capacity to contain a record of all the Surveys provided for in this Act.

Approved March 30, A. D. 1881.
Takes effect ninety days after adjournment.

2-14-13
J. H. P.

Carroll 32112

SURVEY No. 6

THE STATE OF TEXAS, }
Motley County. }

FIELD NOTES of 640 acres of land
made for Cert. 2/922, T. & P. R. R. Co.
in accordance with an Act of the Legislature
of Texas, entitled "An Act making the office of
County Surveyor an office of record," approved
March 30th, 1881. The following are field notes
of a resurvey of*

original survey granted
to T. & P. R. R. Co.
by virtue of Certificate No. 2/922
and based upon remaining evidences of original
survey. Said survey is

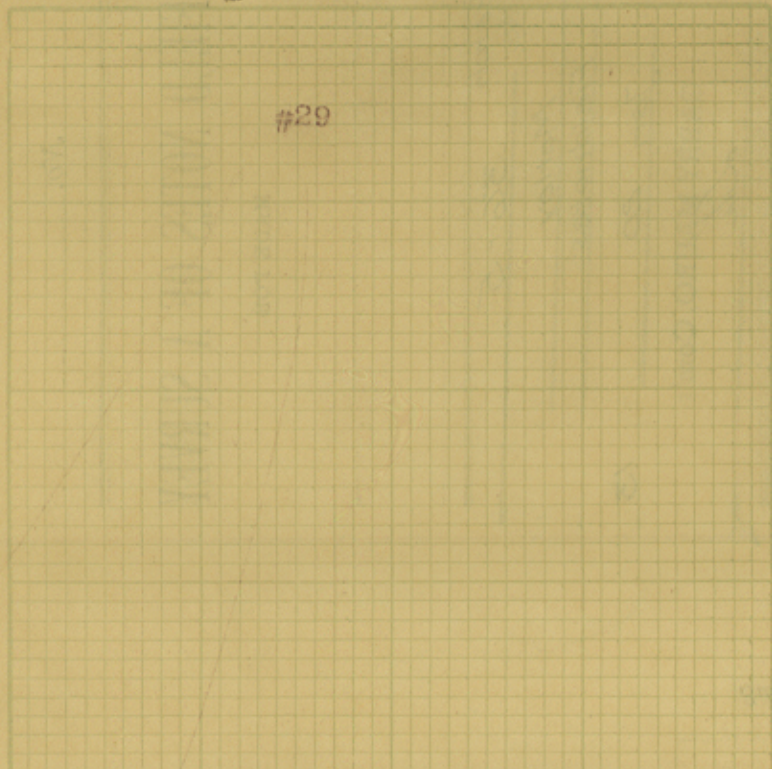

SCALE, Varas per inch.

Variation

No. 6 in Block No. 4, in Floyd
County, Texas, situated on the waters of Linguist creek, a tributary
of North Pease River, about 26 miles N 36 1/2 E of

Floydada

Beginning at the N.E. Corner of Survey #5, same
Blk., Grantee & Certificate; thence with the meanders of
the river S. 63 deg. 59' E. 39.9 vrs. (x=35.9 y=17.5)
Thence S. 35 deg. 24' E. 699.4 vrs. (x=406.8 y=568.9)
Thence S. 89 deg. 53' E. 975.1 vrs. (x=975.1 y= 4.8)
Thence S. 63 deg. 15' E. 540 vrs. (x=482.2 y=243)
a pt. for the N.E. Corner of this survey; thence S.
1615.3 vrs. a pt.; thence W. 1900 vrs. a pt.; thence
N. 2449.5 vrs.--

* Surveyor will here insert the word "whole" or "part," as the case may be.

Motley Co. St. Filr # 38

No. _____

FIELD NOTES OF A SURVEY

MADE FOR _____

Sketch File No. 37-5

Motley
Fieldnotes

Filed Jan 20 1913

GARRY MAURO, Com'r

By LM

CHAPTER LXVI.

AN ACT MAKING THE OFFICE OF COUNTY SURVEYOR
AN OFFICE OF RECORD.

SECTION 1. *Be it enacted by the Legislature of the State of Texas, That the Surveyors of the several counties of this State shall record in a well bound book all the Surveys in the County or district for which he was elected, with the plats thereof, that he may make, whether private or official, and that such record shall be open to the inspection of the public; and for which service the Surveyor may charge, in addition to the fees now allowed by law for field work, twenty cents per hundred words for such record.*

SEC. 2. Certified copies of such record, under the official signature of the County Surveyor, may be used in evidence in any of the Courts of this State.

SEC. 3. The Commissioners' Courts are herewith required to furnish the County Surveyors of their respective Counties, on the requisition of such Surveyors, a book or books of sufficient capacity to contain a record of all the Surveys provided for in this Act.

Approved March 30, A. D. 1881.

Takes effect ninety days after adjournment.

counter 32114

2-14-13
2.10.13

Bearings marked

X

Surveyed the 24 day of July

1910

to the place of beginning.

I, **B.F. Moore**

Surveyor of **Motley**

County, do hereby certify that the foregoing Survey was made in the field according to law, and that the limits, boundaries and corners, with the marks, natural and artificial, are truly described in the foregoing Plat and Field Notes.

Surveyor of **Motley** County, Texas.

I, **B.F. Moore**

Surveyor of **Motley**

County, do hereby certify, that I have examined the foregoing Plat and Field Notes, and find them correct, and that they are recorded in my office, in Book

No. 6, Page 29

Surveyor of **Motley** County, Texas.

W. J. East }
Chas. Buchanan }
Chain }
Carriers. }

These field notes include the 135 acres excess in
survey No. 4. of Pointevert which is covered by
this application

Respectfully
B. F. Moore

If there is anything due for recording any of these
field notes in your office please notify me and I
will remit B. F. M.

3-28-10

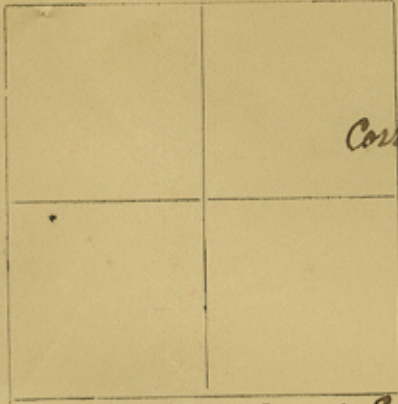

The State of Texas, }

COUNTY OF Matley

SURVEY NO. 25

Corrected Field notes of a survey of 640

acres of land made for A. J. Smith

to All ~~34 320~~ acres of Survey No. _____

Original grantee A. J. Smith

Variation 10° 30' E

Scale _____ per inch.

Certificate No. _____ being the

all subdivision of said survey No. 25 and by virtue of Title 87, Chap-

ter 12a of Revised Statutes of 1897, Providing for the sale and and patent of subdivisions of alternate even numbered school surveys.

Situated in Matley county, on waters of North Pease a trib-

utary of Red River, about 21 from the county site and known as Subdivis-

Survey No. 25, in Block Mc

Beginning at a Metal pipe set by R. Mc Kenney for the N. W. Corner of Sur. No. 72 Blk J. B. G. B. & C. N. G. R. R. Co. Thence South 944 vs. a metal pipe the N. E. ^{Cor} of Survey No. 83 for H. H. Campbell. Thence west with the line of the Campbell sur. 3281 vs. a stone md in the E. B. line Sur. No. 3. J. Pointevert. Thence North with the line No. 3. 873. vs. a set stone the corrected S. W. Corner of Sur. No. 4. J. Pointevert Blk. 2. a large Mesq. brs N 65° 15' E 13.2 vs a forked Mesq. brs. S 44° 30' E 47.0. Thence East at 1105.6 vs. pass a set stone from which a Mesq. brs N 1° 30' W 10.4 vs. Do. N 44° W 2.9 vs at 1900 vs. the S. E. Corner No. 4. Thence North with the east line of section 4. 540. vs. Thence East 1381 vs. to a stake in the west line of Survey No. 4 for F. F. Bain Thence South 469 vs. TO THE PLACE OF BEGINNING.

Surveyed March 24 1910

Oliver Seigler

Joe Shinn

Chain Carri

I, B. F. Moore, Surveyor of Matley County do here-

by certify that the foregoing survey was actually made by me on the ground according to law and with the chain carriers aforesaid; and that the limits, boundaries and corners, with the marks, natural and artificial, are truly described in the foregoing Plat and Field Notes just as I found them on the ground, and that they are recorded in my office in

Matley County, in Book 4 Page 22

This 24 day of March 1910

B. F. Moore
Surveyor of Matley County, Texas.

RECORD OF APPLICATIONS FOR SURVEYS.

To B. F. Moore Esq., County Surveyor of Matley

County, Texas, By virtue of section 8 of an Act approved April 15 1905 and
and Act May 14 1907 & hereby apply for a survey of the following described
uncurveyed land appropriated to the Public Free School Fund

You will please survey for me, and at my expense, under Chapter XI, page 29, Act of the First Called
Session of the Twenty-sixth Legislature, approved February 23, 1900, the following described land, to wit:

Situated in Matley County, Texas, about 22 miles

N 20 E from the County site. Said tract is bounded as follows: On the North

by Section No. 14. J Pointevert as corrected to con

tain 640 acres On the East Survey No. 25 for

A. J. Smith On the south by same On the west

by survey No. 3. J Pointevert. Same to include

the excess in said survey No. 4.

I solemnly swear that I reside in Matley County, Texas; that my postoffice

address is Northfield, Texas; that I desire said land surveyed with the intention of

purchasing the same, and that I am not acting in collusion with, or attempting to acquire said land for any other

person. ~~I further swear that I have a preference right to purchase said land, for the following reasons:~~

I further swear that no other person has a preference right over me, either under section five (5) or seven

(7) of the Act approved February 23, 1900, to purchase the above described tract of land.

A. J. Smith

Applicant.

P. O. Northfield, Texas.

Subscribed and sworn to before me, this 23 day of March 1910

and I hereby officially certify that with the exception of the field notes, I carefully read aloud to said applicant
and for his benefit, the contents of the foregoing application and affidavit.

B. L. King Justice of The Peace

for and Ex officio Notary Public in and
for Matley Co Tex Prec No 3

B. F. Moore County Surveyor of Matley

County, Texas, or Surveyor for

Land District hereby certify that the above and foregoing application was filed for record on the 23

day of March 1910, at 8 o'clock A.M. and recorded in Vol. 2

page 131, in my office in Matley County, Texas.

B. F. Moore Surveyor
Matley County Texas

RECORD OF APPLICATIONS FOR SURVEYS.

To _____ Esq., County Surveyor of _____
County, Texas, _____ Esq.,

You will please survey for me, and at my expense, under Chapter XI, page 29, Act of the First Called Session of the Twenty-sixth Legislature, approved February 23, 1900, the following described land, to wit:

Situated in _____ County, Texas, about _____ miles
from the County site. Said tract is bounded as follows:

I solemnly swear that I reside in _____ County, Texas; that my postoffice address is _____, Texas; that I desire said land surveyed with the intention of purchasing the same, and that I am not acting in collusion with, or attempting to acquire said land for any other person. I further swear that I have a preference right to purchase said land, for the following reasons:

I further swear that no other person has a preference right over me, either under section five (5) or seven (7) of the Act approved February 23, 1900, to purchase the above described tract of land.

Applicant.

P. O. _____, Texas.

Subscribed and sworn to before me, this _____ day of _____, 190____
and I hereby officially certify that with the exception of the field notes, I carefully read aloud to said applicant and for his benefit, the contents of the foregoing application and affidavit.

I, _____ County Surveyor of _____
County, Texas, or Surveyor for _____

Land District hereby certify that the above and foregoing application was filed for record on the _____
day of _____, 190____, at _____ o'clock _____ M. and recorded in Vol. _____
page _____, in my office in _____ County, Texas.

4131

RECEIVED MATADOR, TEXAS, Jan 24 1910

MAR 28 1910

Referred to School

These field Notes include the 150 acres excess
in Survey No. 5 of Pointment and applied for in this
application. The land is classed as rough dry
grazing

Respectfully

B.F. Moore



I hereby certify that the above is a true
Sketch of these surveys as surveyed on the
ground. B.F. Moore Surveyor Motley County Texas

counter 32119

3-28-10

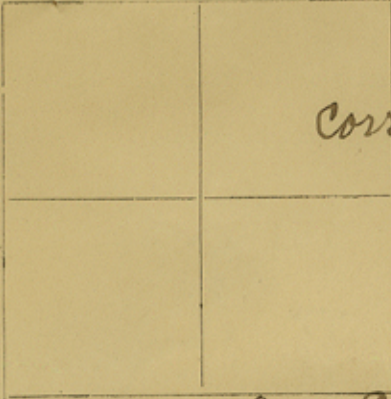

The State of Texas, }
COUNTY OF Motley } SURVEY NO. 26

Corrected Field notes of a survey of 425

acres of land made for A. J. Smith

to All ~~84 820~~ acres of Survey No. 26

Original grantee A. J. Smith

Variation 10°30' E

Scale _____ per inch.

Certificate No. _____ being the

all subdivision of said survey No. 26 and by virtue of Title 87, Chapter 12a of Revised Statutes of 1897, Providing for the sale and and patent of subdivisions of alternate even numbered school surveys.

Situated in Motley county, on waters of North Pease a tributary of Red River, about 2.1 mo. from the county site and known as Subdivis.

Survey No. 26, in Block Mc

Beginning at the corrected S. E. Corner of Sec No. 5 in Blk. 2 of Pointment which is 2486.4 vs. South from its identified N. E. corner in J. C. Leubank's connecting or base line for this Blk. Thence west 1900 vs. to the S. W. ^{corner} of said No. 5. Thence South 1569. vs. to the N. N. W. corner of Survey No. 25. for A. J. Smith as Corrected. Thence East with the North line of 25: 1381. vs. to its N. E. corner in the west line of Survey No. 4 for F. F. Bain. Thence North with the west line of 4. 1123 vs to its W. N. W. corner. Thence East 579 vs. to its all corner. Thence North 446. vs

TO THE PLACE OF BEGINNING.

Surveyed Jan 14 1910 Oliver Sigler }
Joe Shinn } Chain Carri

I, B. F. Moore, Surveyor of Motley County do hereby certify that the foregoing survey was actually made by me on the ground according to law and with the chain carriers aforesaid; and that the limits, boundaries and corners, with the marks, natural and artificial, are truly described in the foregoing Plat and Field Notes just as I found them on the ground, and that they are recorded in my office in Motley County, in Book 4 Page 23.

This 24 day of March 1910

B. F. Moore
Surveyor of Motley County, Texas.

Application for Survey

APPLICATION No.

To B. F. Moore County Surveyor of Matley County, Texas, or to District Surveyor of Land District:

By virtue of Section 8 of an Act approved April 15, 1905, and Act May 16, 1907, I hereby apply for a survey of the following described unsurveyed land appropriated to the Public Free School Fund under Chapter 11, Act February 23, 1900, to-wit:

Situated in Matley County, Texas, about 2 1/2 miles N 40° E from the County site. Said tract is bounded as follows:

On the North by Survey No. 5 of Pointenent Blk 2 as corrected to contain 640 acres
On East by Survey No. 4 for F. F. Bair
On South by same and Surveys 25 and 26 for A. J. Smith and on west by Survey No. 4 of Pointenent and to include part of the excess in said Survey No. 5-

I solemnly swear that I desire said land surveyed with the intention of buying it, and that I am not acting in collusion with, or attempting to acquire said land for another person or corporation.

(N. B.—Write Name and P. O. Address Distinctly.)

A. J. Smith Applicant.
P. O. Northfield Texas.

Subscribed and sworn to before me, this 1 day of Jan, 1910

(SEAL MUST NOT BE OMITTED.)

Horace Thomas,
County Judge, Matley Co., Texas,

I B. F. Moore County Surveyor of Matley County, Texas, or Surveyor for Land District, hereby certify that the above and foregoing application No. was filed for record on the 3 day of Jan, 1910, at o'clock M., and recorded in Vol. 2, page 112, in my office Matley County, Texas.

B. F. Moore Surveyor
Matley County Texas

LAND OFFICE

S. F. No.

Application for Survey

Sketch
Filed No. 37-2 190

Motley County

Fieldnotes

Filed Mar 23 Commissioner 19

GARRY MAURO, Com'r

By Lh
Clerk.

counter 32122

Motley Co. St. File #38

B. F. MOORE,
COUNTY SURVEYOR
MOTLEY COUNTY, TEX.

4015

MATADOR, TEXAS, March 9 1910
190

You will note the distance from the corners on the river to the south line of these surveys is short 67 vs. this is on account of error in locating the W. A. Cook and H. R. J. R. Williams surveys on the south.

Respectfully
B. F. Moore

RECEIVED AS STATED
2 00
MAR 14 1910
C. O. W. BEAVER
RECEIVER

Enclosed find filing fee for W. G. Moore and A. J. Smith B. F. M

app. r. Jones
filed
Kulak
3/15/10

RECEIVED
REFERRED TO RECEIVER
MAR 14 1910
REMITTANCE CORRECT

2 00

3/14/10

The State of Texas,

COUNTY OF Matley

Survey No. 4

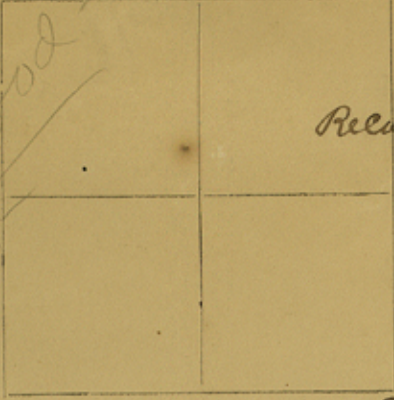

Reconnected Field notes of a survey of 640

acres of land made for A. J. Smith

to All ~~3-4-320~~ acres of Survey No. 4

Original grantee J. Pointement

Certificate No. 2/218 being the

all subdivision of said survey No. 4 and by virtue of Title 87, Chap-

ter 12a of Revised Statutes of 1897, Providing for the sale and and patent of subdivisions of alternate even numbered school surveys.

Situated in Matley county, on waters of North Pease a trib-

utary of Red River, about 2.1 Mis. from the county site and known as Subdivis.

Survey No. 4, in Block 2.

Beginning at the N. E. Corner of Survey No. 3 same Blk. and Grantee, as set by J. C. Burbank in his resurvey of the base line for this Blk. This corner is 25 vs. S 80° 10' W from a pt. in the edge of the river bed. from which a stone Md. on a small hill

Do. on North side and near end of hill brs. N 9° 02' E. Two rocks at foot of red bluff br N 58° 07' E. Thence N 80° 10' E 25 vs. Thence N 68° 10' E 1025 vs. a stone pile brs. N 30° 31' W 56 vs. Thence N 50° 15' E 1190 vs. a stone Md on East Bluff. a set stone brs. N 31° W a red pt of Bluff brs N 4° E. Thence N 26° 28' E 22 vs. the N. E. corner this survey. Thence ^{South} ~~North~~ 2593 ^{vs} a stake Thence west 1900 vs. a set stone in the ^{line} E. Blk. No. 3. this Blk. a large Mesq. brs. N 65° 15' E 13.2 vs. a forked Mesq. S 44° 30' E. 47 vs. Thence North 1428. vs.

TO THE PLACE OF BEGINNING.

Surveyed Jan. 14 1910 ^{to}

Oliver Seigler

Joe Shimm

Chain Carri

I, B. F. Moore

Surveyor of Matley

County do here-

by certify that the foregoing survey was actually made by me on the ground according to law and with the chain carriers aforesaid; and that the limits, boundaries and corners, with the marks, natural and artificial, are truly described in the foregoing Plat and Field Notes just as I found them on the ground, and that they are recorded in my office in

Matley County, in Book 4 Page 27.

This 24 day of March 1910.

B. F. Moore

Surveyor of Matley

County, Texas.

SURVEY No. 5

THE STATE OF TEXAS, }
 Motley County. }

Corrected FIELD NOTES of 640 acres of land
 made for Certificate No. 2/219
 in accordance with an Act of the Legislature
 of Texas, entitled "An Act making the office of
 County Surveyor an office of record," approved
 March 30th, 1881. The following are field notes
 of a resurvey of* all

original survey granted
 to J. Pointevert
 by virtue of Certificate No. 2/219
 and based upon remaining evidences of original
 survey. Said survey is

SCALE.....Varas per inch.

Variation 10°30' E.

No. 5 in Block No. 2, in Motley

County, Texas, situated on the waters of North Pease a tributary
 of Red River, about 21 miles N30°E of

County site

Beginning at the N.E. corner of Survey No. 4
 this Blk. as located by J. E. Cubank in his resurvey of the
 river or base line of this Blk. Thence with the meanders
 of the river N26°28'E 2120. vs. a pt. Thence N80°22'E. 969.
 vs. a pt for the N. E. corner of this Survey, a Stone Md. brs.
 N80°22'E 17 vs. from this Stone Md. a Chitum in Cluster
 5" dia. brs S53°45'W 103 3/4 vs. a Mesq. Mkd. x brs.
 S48°10'W 24 1/2 vs. a red bluff brs N80°45'W Thence
 South 2486. vs. a Stone Md. Thence west 1900 vs. a Stone
 Md for the S.W. corner of this Survey Thence North
 435 vs.

* Surveyor will here insert the word "whole" or "part," as the case may be.

BC # 211, File # 38
Notley cc st, File # 38

No. _____

FIELD NOTES OF A SURVEY

MADE FOR _____

CHAPTER LXVI.

AN ACT MAKING THE OFFICE OF COUNTY SURVEYOR AN OFFICE OF RECORD.

SECTION 1. *Be it enacted by the Legislature of the State of Texas,* That the Surveyors of the several counties of this State shall record in a well bound book all the Surveys in the County or district for which he was elected, with the plats thereof, that he may make, whether private or official, and that such record shall be open to the inspection of the public; and for which service the Surveyor may charge, in addition to the fees now allowed by law for field work, twenty cents per hundred words for such record.

SEC. 2. Certified copies of such record, under the official signature of the County Surveyor, may be used in evidence in any of the Courts of this State.

SEC. 3. The Commissioners' Courts are herewith required to furnish the County Surveyors of their respective Counties, on the requisition of such Surveyors, a book or books of sufficient capacity to contain a record of all the Surveys provided for in this Act.

Approved March 30, A. D. 1881.

Takes effect ninety days after adjournment.

counter 32124

CG-11-18-11
P. 612

Bearings marked X Surveyed the 14 day of Jan. 1910.

to the place of beginning.

Oliver Seigler }
Joe Shinn }
Chain
Carriers.

I, B. F. Morse Surveyor of Motley County, Texas,
do hereby certify that the foregoing Survey was made in the field according to law, and that the
limits, boundaries and corners, with the marks, natural and artificial, are truly described in the foregoing
Plat and Field Notes.

I, B. F. Morse Surveyor of Motley County, Texas,
do hereby certify, that I have examined the foregoing Plat and Field Notes, and find them correct,
and that they are recorded in my office, in Book 5, No. 5, Page 14
B. F. Morse Surveyor of Motley County, Texas.

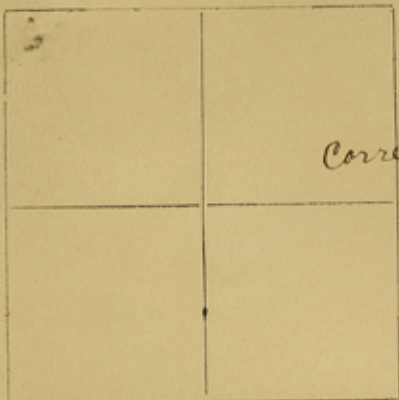

The State of Texas, }

COUNTY OF Matley SURVEY NO. 8

Corrected Field notes of a survey of 640

acres of land made for Cert. No. 2/220

to All ~~34~~ 320 acres of Survey No. 8

Variation 10°30' E

Original grantee J. Pointevert

Scale _____ per inch.

Certificate No. 2/220 being the

all subdivision of said survey No. 8 and by virtue of Title 87, Chap-

ter 12a of Revised Statutes of 1897, Providing for the sale and and patent of subdivisions of alternate even numbered school surveys.

Situated in Matley county, on waters of North Pease a trib-

utary of Red River, about 30 mo ^{N40°E} from the county site and known as Subdivis.

Survey No. 8, in Block 2

Beginning at the N.E. corner of Survey No. 7 in this Blk. as set by J. E. Eubank in his resurvey of the Base line of this Blk. Thence with the meanders of the river N19°24'E 1220 vs. to a cotton wood on east bank Mkd. xx. Thence N64°30'E. 208 vs. Thence N67°15'E. 168 vs. to rock Md. Pagsdals N.E. corner of No. 7. Thence N80°E. 468 vs. Thence S65°30'E 760 vs. a pt 66 vs. East of a set stone from this set stone a cotton wood Mkd. X hrs. S44°W 22 2/3 vs. Thence S43°E 12 vs. a pt the N.E. corner of this Survey. Thence South 7850 vs. a set stone Thence west 1900 vs a stake. Thence North 772 vs.

TO THE PLACE OF BEGINNING.

Surveyed Feb 8 1910 C. T. Booth
J. A. Beard } Chain Carri
I, B. F. Moore, Surveyor of Matley County do here-

by certify that the foregoing survey was actually made by me on the ground according to law and with the chain carriers aforesaid; and that the limits, boundaries and corners, with the marks, natural and artificial, are truly described in the foregoing Plat and Field Notes just as I found them on the ground, and that they are recorded in my office in Matley County, in Book 4 Page 24.

This 19 day of April 1910

B. F. Moore
Surveyor of Matley County, Texas.

SURVEY No. 9

THE STATE OF TEXAS, }
 Matley County. }

FIELD NOTES of 640 acres of land
 made for Cert No. 2/227
 in accordance with an Act of the Legislature
 of Texas, entitled "An Act making the office of
 County Surveyor an office of record," approved
 March 30th, 1881. The following are field notes
 of a resurvey of* All

original survey granted
 to J. Pointevert
 by virtue of Certificate No. 2/227
 and based upon remaining evidences of original
 survey. Said survey is

SCALE, Varas per inch.

Variation 10°30'

No. 9 in Block No. 2, in Matley
 County, Texas, situated on the waters of North Pease a tributary
 of Red River, about 30 miles N44°E of

County Site

Beginning at the N.E. corner of Survey
 No 8 same Blk. and Grantee. as located by J. E. Cubank
 in his resurvey of the base line of this Blk.
 Thence with the meanders of the river S43°E
 1210 vs. a pt. Thence S75°30'E. 1095. vs. a stone Md. a
 Mesq post set by G. H. Chitman brs S33°E. 57 3/4
 vs. South fat of bluff brs N41.30'W. crevice in bluff
 brs. S54.04'W. a rock Md. X brs. S88°10'E about 1/2
 mile Thence South 1509. vs. a stone Md. Thence west
 1900^{vs.} a stone Md. for the S.W. corner of this Survey
 Thence North 2654 vs.

* Surveyor will here insert the word "whole" or "part," as the case may be.

OS # 01475-03
Hartley Co. Sta. # 36

No.

FIELD NOTES OF A SURVEY

MADE FOR

Survey about close
Error in lat. 14 vs.
Error in dep. 15 vs
Correction required 11-18-11
J. A. H.

CHAPTER LXVI.

AN ACT MAKING THE OFFICE OF COUNTY SURVEYOR AN OFFICE OF RECORD.

SECTION 1. *Be it enacted by the Legislature of the State of Texas,* That the Surveyors of the several counties of this State shall record in a well bound book all the Surveys in the County or district for which he was elected, with the plats thereof, that he may make, whether private or official, and that such record shall be open to the inspection of the public; and for which service the Surveyor may charge, in addition to the fees now allowed by law for field work, twenty cents per hundred words for such record.

SEC. 2. Certified copies of such record, under the official signature of the County Surveyor, may be used in evidence in any of the Courts of this State.

SEC. 3. The Commissioners' Courts are herewith required to furnish the County Surveyors of their respective Counties, on the requisition of such Surveyors, a book or books of sufficient capacity to contain a record of all the Surveys provided for in this Act.

Approved March 30, A. D. 1881.

Takes effect ninety days after adjournment.

counter 32129

Bearings marked X Surveyed the 7 day of February 1910 to the place of beginning.

Col. Booth }
Les Head }
Chain
Carriers.

I, B. F. Moore Surveyor of Mattley

County, do hereby certify that the foregoing Survey was made in the field according to law, and that the limits, boundaries and corners, with the marks, natural and artificial, are truly described in the foregoing Plat and Field Notes.

B. F. Moore
Surveyor of Mattley County, Texas.

I, B. F. Moore Surveyor of Mattley

County, do hereby certify, that I have examined the foregoing Plat and Field Notes, and find them correct, and that they are recorded in my office, in Book No. 5, Page 16.

B. F. Moore
Surveyor of Mattley County, Texas.

SURVEY No. 11

THE STATE OF TEXAS, }
 Matley County. }

FIELD NOTES of 640 acres of land
 made for Cert. No 2/222
 in accordance with an Act of the Legislature
 of Texas, entitled "An Act making the office of
 County Surveyor an office of record," approved
 March 30th, 1881. The following are field notes
 of a resurvey of* All

original survey granted
 to J. Pointevert
 by virtue of Certificate No. 2/222
 and based upon remaining evidences of original
 survey. Said survey is

SCALE, Varas per inch.

Variation 10°30' E

No. 11 in Block No. 2, in Matley

County, Texas, situated on the waters of North Pease a tributary
 of Red River, about 30 miles N 45° E of

County Site

Beginning at the N.E. corner of survey
 No 10 same Blk. and Grantee. as located by J. C. Eubank
 in his resurvey of the base line of this Blk.
 and identified by its calls Thence with the Meanders
 of the river N 40° E. 1350. vs. a pt. Thence S 82° 15' E. 739.
 vs. a pt Thence S 97° E. 486. vs. a stone Md. on South
 bank. an other Stone Md. brs. S 4° 16' W. 20. S 0° 03' E. both about
 500 vs. distant a Mesq brs N 77° 18' W. 147. vs. Thence S 49° 30' E
 11. vs. a pt for the N.E. corner of this survey
 Thence South 1707 vs. a stone Md. Thence West 1900
 vs. a set Stone for the S.W. corner of this survey
 Thence North 1168. vs

* Surveyor will here insert the word "whole" or "part," as the case may be.

Mathey co. St. file # 38

Bearings marked Surveyed the 12 day of Feb 1910 to the place of beginning.

John Martin }
J. H. Simmons }
Chain
Carriers.

I, *B. F. Moore* Surveyor of *Mathey*

County, do hereby certify that the foregoing Survey was made in the field according to law, and that the limits, boundaries and corners, with the marks, natural and artificial, are truly described in the foregoing Plat and Field Notes.

B. F. Moore
Surveyor of *Mathey* County, Texas.

I, *B. F. Moore* Surveyor of *Mathey*

County, do hereby certify, that I have examined the foregoing Plat and Field Notes, and find them correct, and that they are recorded in my office, in Book No. *5*, Page *17*

B. F. Moore
Surveyor of *Mathey* County, Texas.

No. _____

FIELD NOTES OF A SURVEY

MADE FOR

CHAPTER LXVI.

AN ACT MAKING THE OFFICE OF COUNTY SURVEYOR AN OFFICE OF RECORD.

SECTION 1. *Be it enacted by the Legislature of the State of Texas,* That the Surveyors of the several counties of this State shall record in a well bound book all the Surveys in the County or district for which he was elected, with the plats thereof, that he may make, whether private or official, and that such record shall be open to the inspection of the public; and for which service the Surveyor may charge, in addition to the fees now allowed by law for field work, twenty cents per hundred words for such record.

SEC. 2. Certified copies of such record, under the official signature of the County Surveyor, may be used in evidence in any of the Courts of this State.

SEC. 3. The Commissioners' Courts are herewith required to furnish the County Surveyors of their respective Counties, on the requisition of such Surveyors, a book or books of sufficient capacity to contain a record of all the Surveys provided for in this Act.

Approved March 30, A. D. 1881.

Takes effect ninety days after adjournment.

counter 32131

ap-11-18-11
P.H.



The State of Texas, }
COUNTY OF _____ SURVEY NO. 12

Corrected Field notes of a survey of 640

acres of land made for *W. L. Moore*

to All ~~34 320~~ acres of Survey No. 12

Variation *10°30' E*

Original grantee *J. Pointierant*

Scale _____ per inch.

Certificate No. *2/222* being ~~the~~

all subdivision of said survey No. 12 and by virtue of Title 87, Chapter 12a of Revised Statutes of 1897, Providing for the sale and and patent of subdivisions of alternate even numbered school surveys.

Situated in *Matley* county, on waters of *North Pease* a tributary of *Red River*, about *29* ms. from the county site and known as ~~Subdivis.~~

Survey No. *12*, in Block *No. 2*

Beginning at *the N. E. corner of Survey No. 11 same blk. and Grantee, as located by J. C. Eubank in his resurvey of the base line for this Block, and identified by its calls. Thence S 49° 30' E 1463 vs a pt on a large gyp rock X, a gyp rock on bank Mkd X brs S 83° E. 14 vs. Thence N 63° 45' E. 825 vs. a pt. Thence East 48 vs. a pt. for the N. E. corner of this survey. This corner is 45 vs. west of a pt. from which a stone md. on bluff brs S 83° W another S 52° 30' W and another South 61 vs. a hby. brs S 11° 05' W. 49 vs. Thence South 1907 vs a stake for the S. E. corner of this survey Thence west 1900 vs. a stone md. Thence North 2492 vs.*

TO THE PLACE OF BEGINNING.

Surveyed *March 7* ¹⁹¹⁰/₁₀ *John Martin*
P. C. Timmons } Chain Carri

I, *B. F. Moore*, Surveyor of *Matley* County do here-

by certify that the foregoing survey was actually made by me on the ground according to law and with the chain carriers aforesaid; and that the limits, boundaries and corners, with the marks, natural and artificial, are truly described in the foregoing Plat and Field Notes just as I found them on the ground, and that they are recorded in my office in

Matley County, in Book *4* Page *20*

This *9* day of *March* ¹⁹¹⁰/₁₀

B. F. Moore
Surveyor of *Matley* County, Texas.

SURVEY No. 13

THE STATE OF TEXAS,
 Matley County. }

Corrected FIELD NOTES of 640 acres of land
 made for P. B. and J. F. Timmons
 in accordance with an Act of the Legislature
 of Texas, entitled "An Act making the office of
 County Surveyor an office of record," approved
 March 30th, 1881. The following are field notes
 of a resurvey of* all

original survey granted
 to J. Pointevert
 by virtue of Certificate No. 2/223
 and based upon remaining evidences of original
 survey. Said survey is

SCALE, Varas per inch.

Variation.....

No. 13 in Block No. 2, in Matley
 County, Texas, situated on the waters of North Pease a tributary
 of Red River River, about 29 miles N 45° E of
 County site

Beginning at the N. E. Corner of Survey
 No. 12. Same Blk and Grantie, as located by J. E. Eubank
 in his resurvey of the base line of this Blk.
 Thence East 45.00 vs. a pt from which a stone Md. hrs.
 S 83° W another S 52° 30' W and another South 61 vs. a
 hby. hrs. S 11° 05' W 49 vs. Thence S 73 45 E 1074 vs. a pt. a mess-
 hrs. S 51° 30' W 7 1/2 vs. Thence N 80° 30' E 835 vs. a pt on South bank
 for the N. E. corner of this survey. a stone Md in draw hrs.
 N 80° 30' E 46 vs from which stone Md. a cotton wood hrs S 50°
 E 91 vs. a three prong cotton wood hrs. N 80° 13' E 135 vs.
 fork of a double cotton wood both prongs Mhd X hrs.
 S 45° 18' E 49 vs. Thence South at 337 vs. pass 150 vs. west
 of corner stone the N. E. corner of Matley County at 1920
 vs. a stone Md. for the S. E. corner of this survey. Thence
 west 1900 vs. a stone Md. Thence North 2082 vs

* Surveyor will here insert the word "whole" or "part," as the case may be.

Motley Co. Sk. File # 30

No. _____

FIELD NOTES OF A SURVEY

MADE FOR

Sketch
File No. 37-1

Motley County
Fieldnotes

Filed Mar 14 19 10

GARRY MAURO, Com'r

By Lu

CHAPTER LXVI.

AN ACT MAKING THE OFFICE OF COUNTY SURVEYOR
AN OFFICE OF RECORD.

SECTION 1. *Be it enacted by the Legislature of the State of Texas, That the Surveyors of the several counties of this State shall record in a well bound book all the Surveys in the County or district for which he was elected, with the plats thereof, that he may make, whether private or official, and that such record shall be open to the inspection of the public; and for which service the Surveyor may charge, in addition to the fees now allowed by law for field work, twenty cents per hundred words for such record.*

SEC. 2. Certified copies of such record, under the official signature of the County Surveyor, may be used in evidence in any of the Courts of this State.

SEC. 3. The Commissioners' Courts are herewith required to furnish the County Surveyors of their respective Counties, on the requisition of such Surveyors, a book or books of sufficient capacity to contain a record of all the Surveys provided for in this Act.

Approved March 30, A. D. 1881.

Takes effect ninety days after adjournment.

counter 32134

ok 11-18-11
P. H. L.

Bearings marked X Surveyed the 9 day of Feb 1910

to the place of beginning.

John Martin }
W. S. Moore }
Chain
Carriers.

I, B. F. Moore Surveyor of Motley

County, do hereby certify that the foregoing Survey was made in the field according to law, and that the limits, boundaries and corners, with the marks, natural and artificial, are truly described in the foregoing Plat and Field Notes.

B. F. Moore
Surveyor of Motley County, Texas.

I, B. F. Moore Surveyor of Motley

County, do hereby certify, that I have examined the foregoing Plat and Field Notes, and find them correct, and that they are recorded in my office, in Book _____, No. 5, Page 13

B. F. Moore
Surveyor of Motley County, Texas.

Plat of Survey No. _____

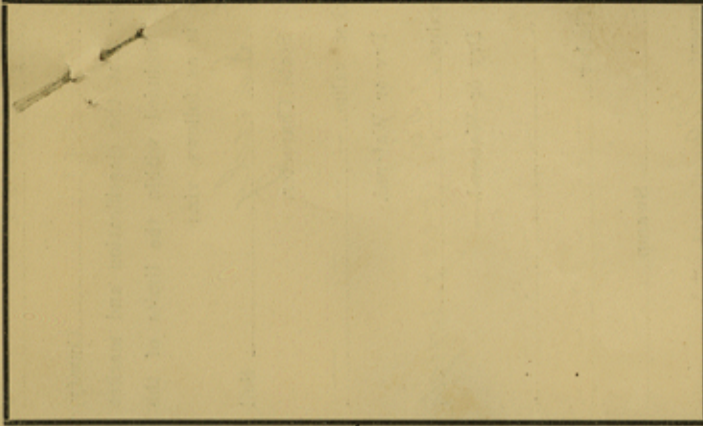

The State of Texas,

Survey

Matley County,

No. *9*

or _____

District.

Blk. *J. C.*

FIELD NOTES of a survey of *77.5*

acres of land made for *H. R. Black*

Variation *10 25° E*

by virtue of his affidavit and application made

before *W. A. Walton* Clerk of Court *Matley* County *Texas* on the *10* day of *Aug* ^{*1909*} ~~*1910*~~, and filed with the Surveyor of *Matley* County or Land District, on the _____ day of _____ 191____, under Section 8 of an Act approved April 15, 1905, and amendment

Act May 16, 1907, providing for the sale of the unsurveyed school land appropriated to the Public Free School Fund by an Act approved February 23, 1900. Said land is situated in *Matley* County, about

12 miles *North* from county site, and known as Survey No. *9*, in Block No. *J. C.*, begin-

ning at *the N.E. corner of Survey No. 2, for J. C. Lisenby in Blk J. C. a point in the bed of canon a gyp rock pile bds N 13.30° E 25.7 vs. from which rock pile a red bluff bds N 27 1/2° E. 32 vs. Do. S 3° E 9.3 vs. Thence S 89° 25' W at 1900 vs. the re-entrant corner of Survey No. 7 in the name of J. C. Lisenby. Thence N 0.35° W 495.8 vs. with the S. B. L of the said No. 7 to its point of intersection with the S. B. L of Survey No. 47 Blk. 4 T & P R. R. Co. Thence East at 572.1 vs. the S. E. corner of same. Thence South 366.7 vs. to the S. W corner of 46 said Blk. 4. Thence East 1330.9 vs. to a point in the S. B. L. of the said No. 46. Thence S 0° 35' E 109.8 vs*

_____ to the place of beginning.

Bearings marked _____
Corrected *July 20* 1917
Surveyed _____

Ned Martin
Will Brown

} Chain Carriers.

I, *B. F. Moore*, Surveyor of *Matley* Texas,

do hereby certify that the foregoing survey was made by me on the ground, and according to law; that the limits, boundaries and corners, with the marks, natural and artificial, are truly described in the foregoing Plat and Field Notes, just as I found them on the ground; and they are recorded in my office in Book *7*, page *62*

This *20* day of *Sept* 1911

B. F. Moore Surveyor
Surveyor of *Matley Co.* Texas.

38 #21475 Co. 1209 M

I, _____, Deputy Surveyor of _____ Texas,
do hereby certify that the foregoing survey was made by me on the ground, and according to law; that the limits, bound-
aries and corners, with the marks, natural and artificial, are truly described in the foregoing Plat and Field Notes, just
as I found them on the ground.

This _____ day of _____ 191_____

Deputy Surveyor of _____ Texas.

I, _____, Surveyor of _____ Texas,

do hereby certify that I have examined the foregoing Plat and Field Notes and find them correct, and that they were
made on the ground as stated in the above certificate, and that they are recorded in my office in Book _____
page _____

This _____ day of _____ 191_____

Surveyor of _____ Texas.

LAND OFFICE

S. F. No. 9282

FIELD NOTES

Filed _____ 191_____

[Handwritten signature]

Commissioner.

Clerk.

Approved _____ 191_____

Commissioner.

I, B. F. Moore

Surveyor of Matley County,

do solemnly swear that the classification and market
value of the land included within the limits of the
within field notes is as follows, viz.:

light sandy Soil
State Character.

Agricultural, market value _____
Dry or Watered.

Grazing, market value 1.50 very rough
Dry or ~~Watered~~

Kind of Timber _____

Market Value of Timber _____

Overflow _____ Swamp _____

Suitable for Settlement No

B. F. Moore

Sworn to and subscribed before me, this the 20th
day of September 1911

J. C. Bullock Clerk County
Court, Matley Co., Texas

Within enclosure of A. L. Barton

Improvements owned by A. L. Barton

P. O. address of owner of enclosure or improvements is _____

B. F. Moore
Surveyor.

count 32136

96.11.20.11
265

Plat of Survey No. _____

The State of Texas,

Survey

Motley County, No. 9

or _____ District, Blk. J. C.

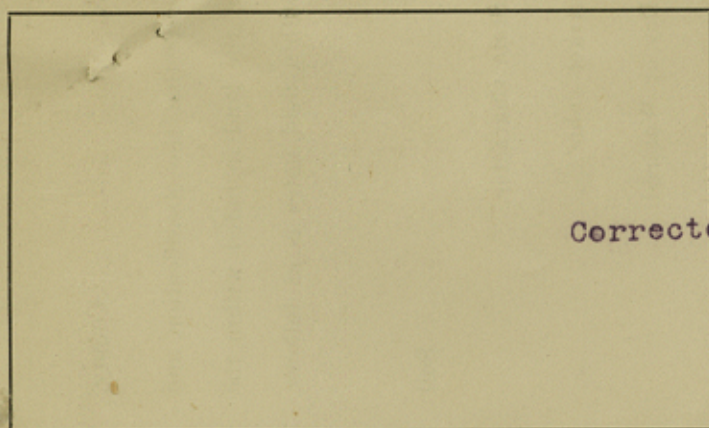

Corrected FIELD NOTES of a survey of 123.6

acres of land made for H. R. Black

Variation 10:25 E

by virtue of his affidavit and application made

before W. A. Walton County Court Clerk Motley Co. Texas. on the 10 day of August 1909, and filed with the Surveyor of Motley County or Land District, on the 10 day of Aug. 1909, under Section 8 of an Act approved April 15, 1905, and amendment Act May 16, 1907, providing for the sale of the unsurveyed school land appropriated to the Public Free School Fund by an Act approved February 23, 1900. Said land is situated in _____ County, about 12 miles N. from county site, and known as Survey No. 9, in Block No. J.C., beginning at a pipe and brick set by G. A. Lider for the

S. W. corner of survey No. 46 T & P. R. R. Co. Blk. 4. Thence east with its south line 1361.4 vs to the W. N. W. corner of a file in the name of W. M. Graham. Thence with its west line south 236 vs. to the N. E. corner of survey No. 2 J. C. Lisenby a point in bed of canyon. A gyp rock pile brs. N 13 30 E 25.7 vs. from which a red bluff brs. N 27 1/2 E. 32 vs. Do. S 3 E 93 vs. Thence S 88 3/4 W 1900 vs. to an ell corner of survey No. 1 J. C. Lisenby a set stone brs. north 32 vs. Thence N 1 24 W 652.3 vs. a stake in the S. B. line of 47 blk. 4. a set stone brs. N 88 3/4 W 270.7 vs. Thence east 553 vs. a pipe and brick the S. W. corner of 47. Thence south 366.7 vs.

_____ to the place of beginning.

Bearings marked _____
Surveyed July, 3, 1913.

Chas. Stradley
Claud Martin } Chain Carriers.

I, B. F. Moore, Surveyor of Motley Texas,

do hereby certify that the foregoing survey was made by me on the ground, and according to law; that the limits, boundaries and corners, with the marks, natural and artificial, are truly described in the foregoing Plat and Field Notes, just as I found them on the ground; and they are recorded in my office in Book 1, page 96

This 4 day of February 1914.

B. F. Moore

Surveyor of Motley County, Texas.

Received
2-12-1914

I, _____

Surveyor of _____ County,

do solemnly swear that the classification and market value of the land included within the limits of the within field notes is as follows, viz.:

Soil _____

State Character.

Agricultural, market value _____

Dry or Watered.

Grazing, market value _____

Dry or Watered.

Kind of timber _____

Market value of timber _____

Overflow _____ Swamp _____

Suitable for settlement _____

Sworn to and subscribed before me, this the

day of _____ 191

county 32138

D.F. 9282

LAND OFFICE

S. F. No. _____

FIELD NOTES

Filed _____ 191

Handwritten signature

Commissioner.

Clerk.

Approved _____ 191

Commissioner.

Sketch
File No. 37-6

Motley County
Fieldnotes

File' Feb 12 19 14

GARRY MAURO, Com'r

By Lu

2-12-14
GMB

This _____ day of _____ 191

, page _____

I, _____, Surveyor of _____ County, Texas, do hereby certify that I have examined the foregoing Plat and Field Notes and find them correct, and that they were made on the ground as stated in the above certificate, and that they are recorded in my office in Book _____

This _____ day of _____ 191

Deputy Surveyor of _____ County, Texas.

I, _____, Deputy Surveyor of _____ County, Texas,

Motley Co. St. File # 38