



SW

Sweeney

Jas

Richins

W

Wendox

ME

Anvins

SP
Reeves
M
M. G. Davis

ME

Anderson

3

Church

SP
Reeves

W. Reed

counter 32310

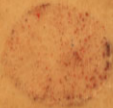

J.W.
Carlington

M.B.
Fulson

Wm
Miller Bunch

J W C
Obrine Richardson

A
Vincent

H
Morgan

H
Verley

E. Lowry
J. Powell

32311

	M 2	A 8				
Mr Muffman	Whistler	Bond				
	M.W.	J	O.R.	E	T	J
Mr Kang	Matthews	Young	House	Denn	E. Coy	Lesley
Wm	M		R	J.T.	Coy	
Clark	Constable		M'Way	Vance	J	
		A	M	Buckman		
Wm Graves		Springer	King	Klaskan		S
	Wm				A.T.	Kiddison
Graves	Ewes	Blum		Sumly	A	O
				B Morris	Gary	Shaw

J. J. Philpotts assist Surveyor for Robertson
do hereby certify that the above sketches
are correct copies taken from the map in my office

Given under my hand this the
22nd of Sept 1849

J. J. Philpotts
assist S. C. & S.

71
1849

Robertson
1219
1849

Sketches — File 6 —
Robertson Dist.

Navarro County
Near Corsicana

Received October 5 1849

On Map

North of Corsicana

J P Philpotts SK of Surs. near
Corsicana,

Dated Sep. 22, 1849.

Filed Oct. 5, 1849,

Sketches

[Faint, illegible handwritten notes on the right page]