

Madrano S.E. Cor.
 Pine 16" N 91° 10' 0" W 27' 7"
 " 24" " 72" 6 " 3' 7" +

West N.E. Cor.
 Pine 16" N 60° 45' 30" W 27' 7"
 " 28" E 114° 10' 0" W 3' 7" +

Variation 118° 05' E.

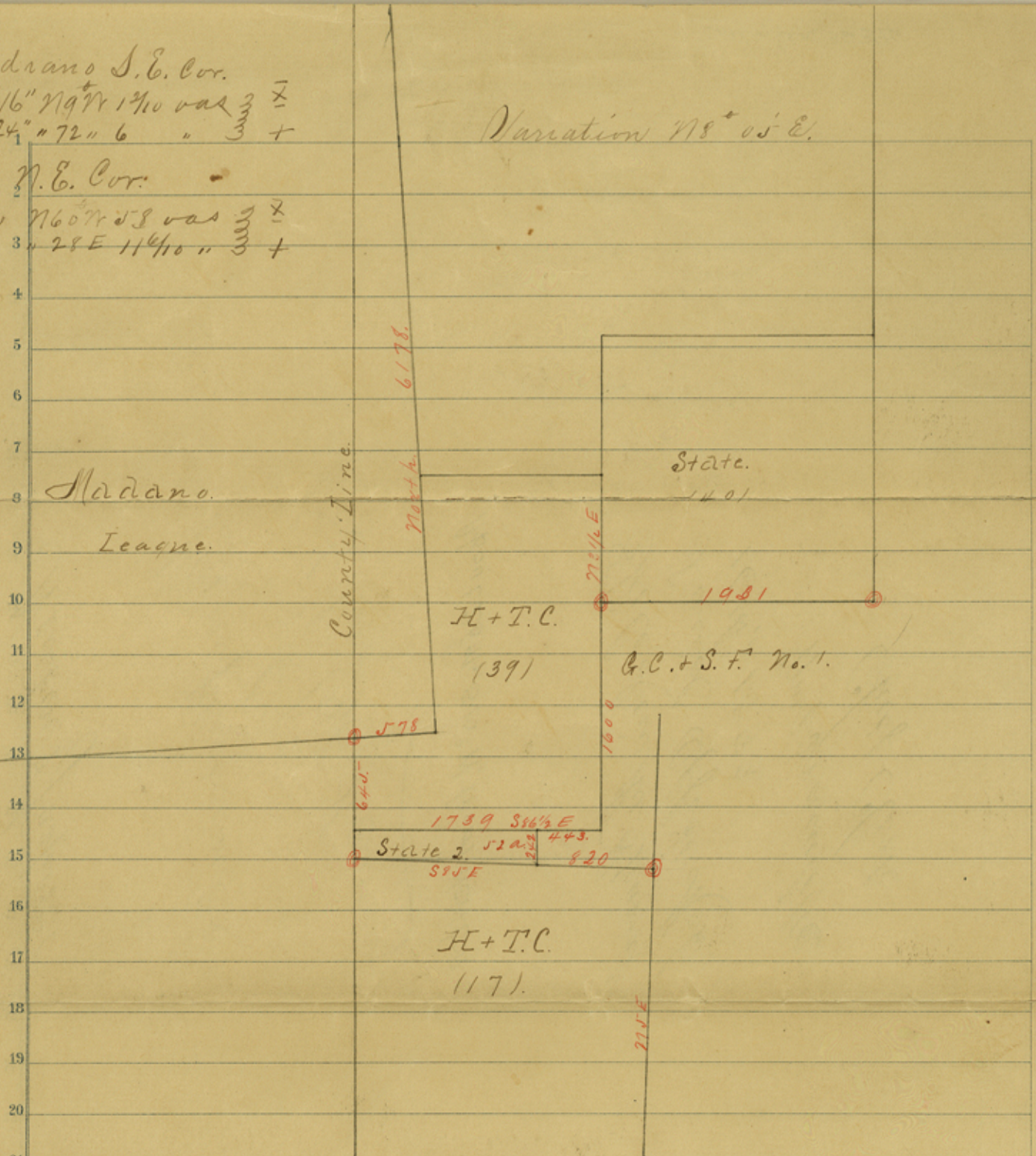

I Chas. H. Howard County Surveyor of Newton County do hereby certify that the foregoing sketch shows the true position of Sections 17, 39 and 40 of the H. & T. Co. Company and Nos one and two of the G. C. and S. F. Co. as found by me on the ground and the Madrano League as run by E. J. Kellie, ^{Co. Sur. Jasper Co.} and myself from N.W. Cor. of Sect. No. 72 in Jasper County red figures denote actual length of lines on ground and double red circle thus @ denotes Original Cors identified. Given under my official signature on this 13th day of March 1893

Chas. H. Howard
 Co. Sur. N. Co. Tex.

File ~~19~~²⁰
Sk & Certif 20

Newton & Jasper

Compliments
of
Chas. H. Howard

About 25 Mi. S 10° W, from Newton.

Filed in the General
Land Office Mich
16th, 1893

Mrs Braulotte
Chief Clerk