

Sketch showing work done in vicinity 1730
 of Sur. 222-BIK 1A-H.T.C.

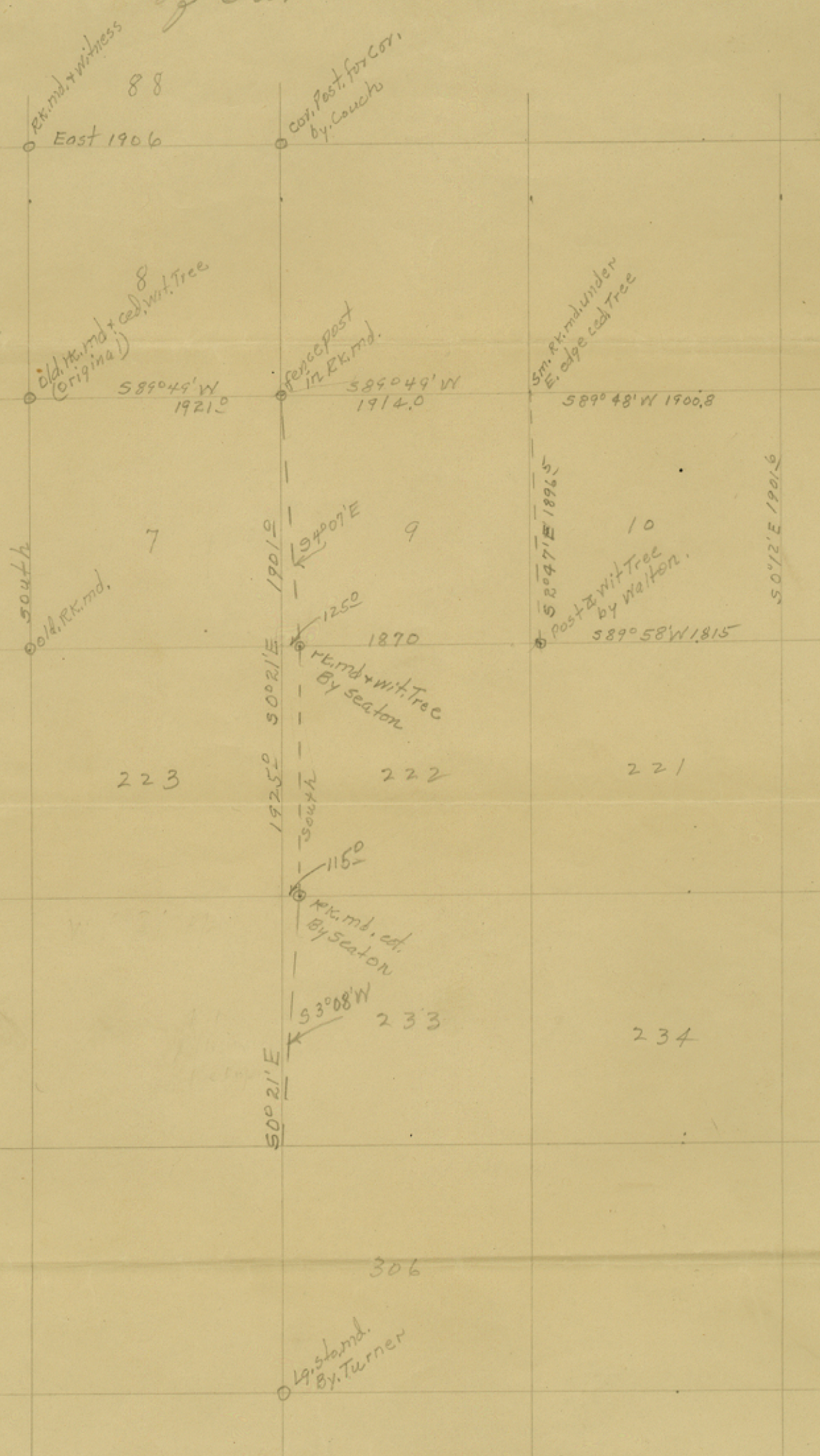

RECEIVED
 AUG 22 1940
 REFERRED TO MAP

W. R. Couch
 County Surveyor
 Nolan County
 Texas

counter 32489

A REPORT OF WORK DONE AND CONDITIONS FOUND

in the vicinity of Surveys No. 222 and 223
Block No. 1-A, H. & T.C.Ry.Co. Nolan County.

By W.R.Couch, County Surveyor.

I began at the Northwest corner of Survey No. 10, and the Northeast corner of Survey No. 9, Block NO. 1-A, H. & T.Ry.Co. thus tying to work done by me in September 1938 for Eunice Parramore for Patent on Surveys No. 10, 12, 46.48, 54, 56, 80, & 82 all in Block No. 1-A.

This corner is a small rock mound under the East edge of a cedar tree on the West brow of a hill from which the fence corner post bears North 3.0 vara.

Thence I ran S 89° 49' W, 1914 varas to a corner fence post for the Northwest corner of said Survey No. 9 and the Northeast corner of Survey No. 7. This post is accepted by interested parties as the corner set in the location of the original rock mound.

I continued S 89° 49' W, 1921 varas more to a stone mound by a corner fence post from which a cedar stump bears N 59° E 12 varas, for the Northwest corner of Survey No. 7, Southwest of Survey No. 8, Northeast corner of Survey No. 6 and the Southeast corner of Block No. 12, H. & T.C.Ry.Co.

Thence South (distance not measured) to a rock mound for the Southwest corner of said Survey No. 7.

Returning to the Northeast corner of said Survey No. 7, and the Northwest corner of said Survey No. 9, and finding that the South bound fence was bearing about S 1° E and the property owners maintaining that said fence ran some 95 steps west of the Northwest corner of Survey No. 222, I set a flag on the Southeast corner of survey No. 88, (I had identified the S.E. of 88 in September 23, 1938, Surveying for patent of same.) and using it for a back sight (same is N 0° 24' W from N.W. of 9) I ran South 0° 24' E to the Southwest corner of Survey No. 306 a large stone mound set by Mr. Stephen Turner In 1886 and recognized as a notorious corner ever since. I missed it 5.4 varas to the East. making a corrected line to it bears S 0° 21' E.

From said Northwest corner of Survey No. 9, I ran S 0° 21' E, 1901 varas and fell 125 varas West of a rock mound from which a 12" cedar bears West 3.0 varas. This stone mound was set by Mr. K.R.Seaton Marck 17, 1904 for the Northwest corner of Survey

g'

222. Mr. M.L.Compton was one of Mr. Seaton's chain carriers and identified this as being the same corner.

I continued on my line S 0° 21' E 1925 varas more and fell 115 varas west of a stone mound from which another stone mound bears S 71° W, 79.4 varas. (Mr.Seaton calls S 70° W 79 varas.) This corner was set March 17, 1904 for the Southwest corner of said Survey No. 222.

In my survey of the Parramore Lands in Sept 1938 I found the Southwest corner of Survey No. 10 and the Northeast corner of Survey No. 222 too far East. (See my map of work submitted with the Field Notes). The corner here is Mr. E.G.Walton's corner. The markes on the tree and too recent to be Mr. Seaton's. I was unable to identify Mr. Seaton's corner called for here.

From the work done this time I calculate the North line of said Survey No. 222 from Mr. Walton's corner for the Northeast corner to Mr. Seaton's corner for the Northwest corner is only 1870 varas. I was unable to identify Mr. Walton's rock mound for the Northwest corner of 222 but understand he didnot accept Mr. Seaton's corner. for the Northwest corner of said Survey.

The 125 varas between my line and Mr.Seaton's corner if distributed along the Southline of survey No.9 and 10 and the North lines of Surveys No. 221 and 222 will give 1901 varas on the North line of Survey No. 221 and the South line of Survey No. 10 and 1909 varas for the South line of Survey No. 9 and the North line of Survey No. 222. Similarly the South lines of 222 and 221 would be affected.

Apparently Mr. Seaton had an error some where and misplaced these corners in 1904 and now the property owners around Survey No. 222 want to know if a correction on the ground would be sanctioned by The General Land Office.

Respectively submitted,

W.R.Couch

W.R.Couch, County Surveyor,
Nolan County, Texas.

RECEIVED

AUG 22 1940

REFERRED TO MAP

counter 32491

Handwritten notes:
222 E. 18
Sketch of report of Mr. Compton
Nolan & Coke Co. corner
Nolan Co. in B.L. 14
Call Seaton's corner
from August 1938
Time 2:30 PM
W.R.Couch
Nolan County, Texas

g²

File No. Sk. Fl. # 18

Nolan & Coke County
Sketch & Report by W.R. Couch
Surveys in SW. part of
Nolan Co. in Blk. 1A.
Filed August 22, 1940

BASCOM GILES, Com'r

M. U. von Rosenberg
File Clerk

W. R. Couch, County Surveyor,
Nolan County, Texas.

Respectively submitted,

M. U. von Rosenberg

cleared by the General Land Office.

No. 333 went to him in a connection of the ground would be seen these corners in 1904 and now the property owners around Survey 333 and 331 would be affected.

Apparently Mr. Beaton had an error some where and misplaced the North line of Survey No. 333. Similarly the South lines of No. 10 and 1903 varies for the South line of Survey No. 9 and the North line of Survey No. 331 and the South line of Survey North line of Surveys No. 331 and 333 will give 1901 varies on distributed along the Southline of survey No. 9 and 10 and the The 133 varies between my line and Mr. Beaton's corner if

Mr. Beaton's corner. For the movement corner of said survey. for the Northwest corner of 333 but understand he didn't accept 1870 varies. I was unable to identify Mr. Walton's rock mound corner of Mr. Beaton's corner for the Northwest corner is only of said Survey No. 333 from Mr. Walton's corner for the Northeast from the work done this time I calculate the North line I was unable to identify Mr. Beaton's corner called for here. ner. The marks on the tree and too recent to be Mr. Beaton's. with the Field Notes). The corner here is Mr. E. G. Walton's corner of Survey No. 333 too far East. (See my map of work submitted the southwest corner of Survey No. 10 and the Northeast corner

In my survey of the Parramore lands in Sept 1938 I found said Survey No. 333.

This corner was set March 17, 1904 for the Southwest corner of bears S 71° W, 75.4 varies. (Mr. Beaton calls S 70° W 75 varies.) 115 varies west of a stone mound from which another stone mound I continued on my line S 0° S1/2 E 1933 varies more and fell identified this as being the same corner.

333. Mr. M. L. Compton was one of Mr. Beaton's chain carriers and