

See Sketch in Special
 No. 28/60
 J. H. (H. J. H.)

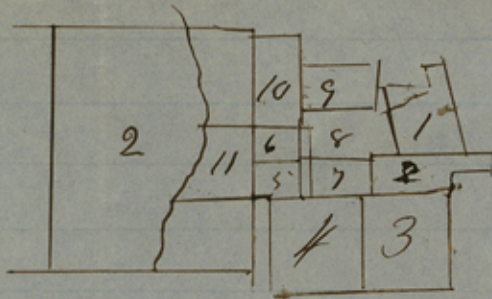

No of Survey	Name Survey
1	Wm Hollens
2	J. C. Barkdale
3	J. Williams
4	J. D. Robinson
5	John Carroll
6	A. Ewitt
7	vacant
8	J. M. Champlings
9	W. Hollens
10	Wm Samples
11	John H. Robinson
12	J. Hawkins

J. C. Williams County Surveyor
 for Parola County do hereby
 certify that the above sketch
 map is correct according to
 the Records of my office
 given under my hand at
 Cothage this Dec 23rd 1857
 J. C. Williams
 Co Sur P Co

File 4a

[Faint, illegible handwritten text in cursive script, likely bleed-through from the reverse side of the page.]

Panola County

Filed Oct. 27/58

Filed Oct. 27/58.
E. S. P. P. P.

12/23/57.

counter
33452