

Sketch to accompany
 correction of field notes.
 Survey 1-2-6. Block
 No. 1. Parker Co.

May 23. 1876.

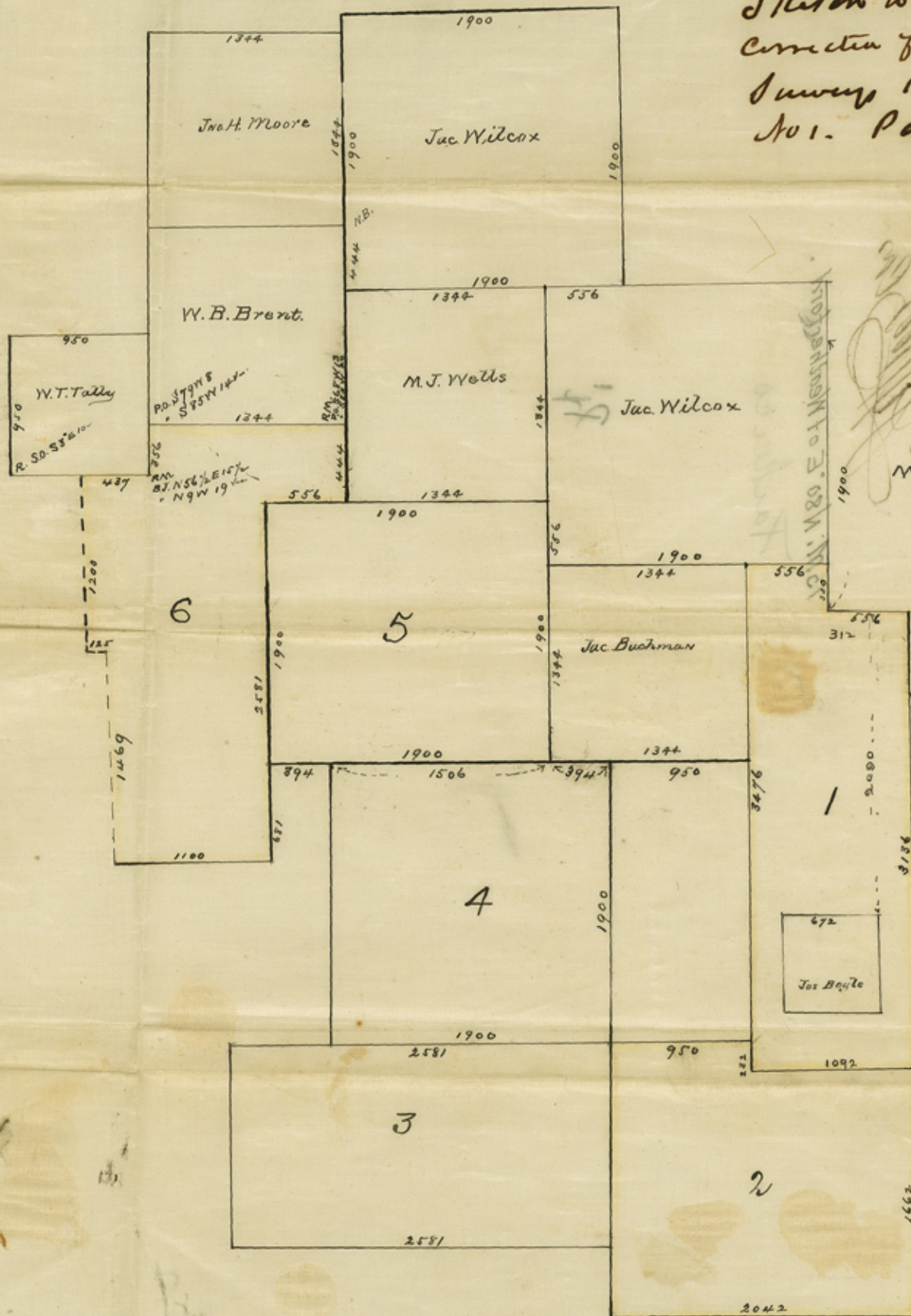

Handwritten notes:
 M. Freeman
 Jos Boyle
 W.B. Brent
 M.J. Wells
 Jac. Wilcox
 Jac. Buchman
 W.T. Tully
 Jno. H. Moore
 1/2 Sec. 18, T. 20 N., R. 20 E. of North Platte River

Parker Co.
 File 1614-19
 Robertson Scrip
 Texas & Pacific Ry Co.
 Surveyors Sketch
 Filed in General Land Office
 June 5th 1876
 J. W. Robertson

15 Mi. N 80° E of Weatherford.

purchase of the 1/2
 of the 1/2 of the 1/2
 of the 1/2 of the 1/2
 of the 1/2 of the 1/2

