

Sep 1918

Dods SK BIK 1, 18 GN

Accompanies Book 1, not
filed nor on of survey
near Sheffield.

This st accompanies Book's
Report of Survey near Sheffield
filed 9/21/18 near Sheffield

X-1

Made in Sep, 1918
R R Co.

Dods SK of BIK 1, 18 GN

BT 3
61

2018-18

11-18-18
I believe in part on a certain
part of the survey near Sheffield
near the town of Sheffield
near the town of Sheffield
near the town of Sheffield

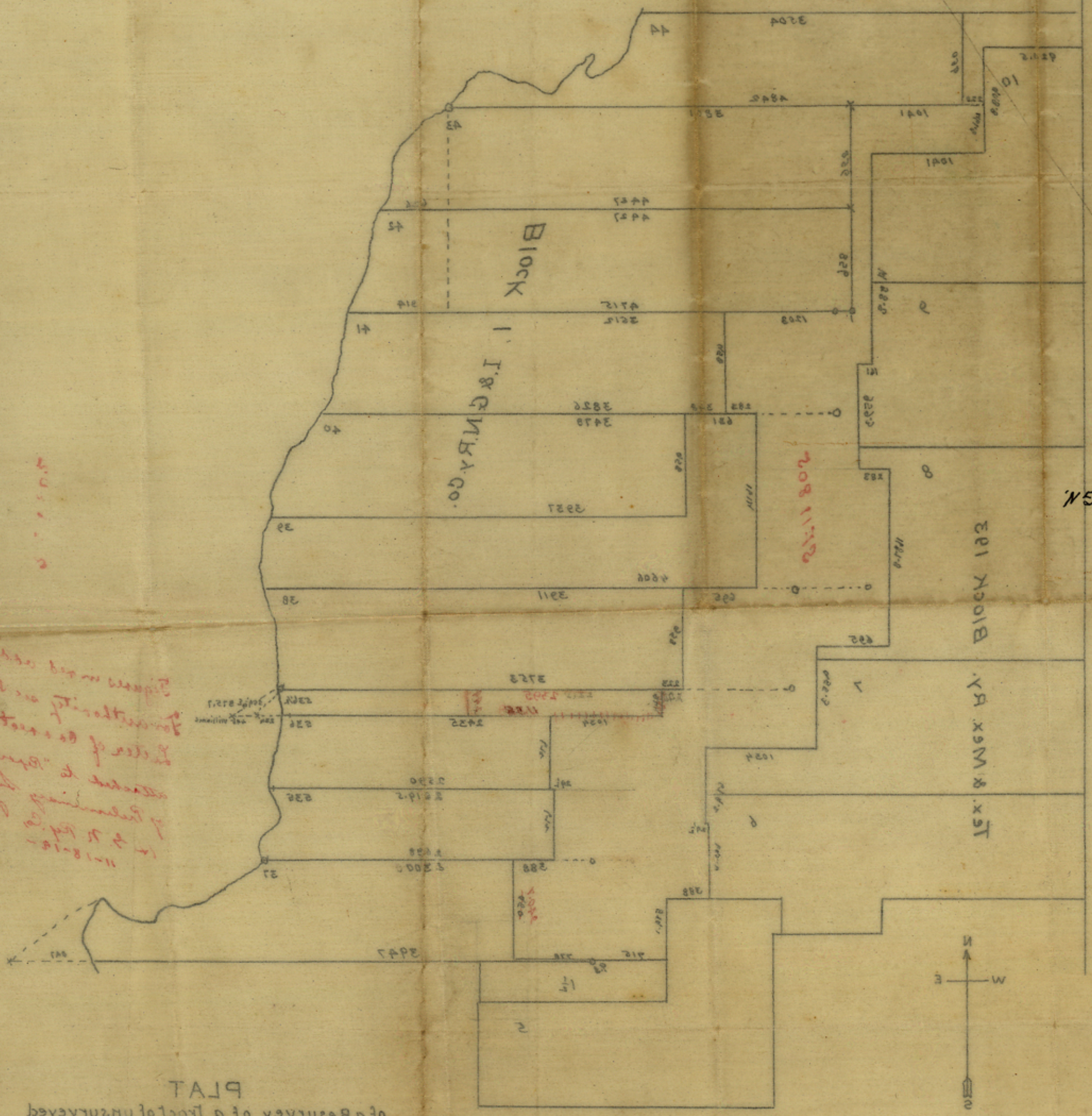

PLAT
of a Survey of a Tract of unsurveyed
Public Free School Land
in Pecos Co. Texas
from actual survey, September 1918
by R. S. Dod
State Surveyor.

I believe that the survey of land on which
the foregoing map is shown is correct and that all
lines, corners, distances and bearings are
correctly shown therein as found by actual
survey on the ground made by me in the field and
observed to be true by September 1918
R. S. Dod
State Surveyor

Scale 1000 Feet to an Inch

counter 33788

counter 33789

B

Handwritten notes at the top of the page, including "This is a resurvey of the Block of land near Pecos, Texas, 1918".

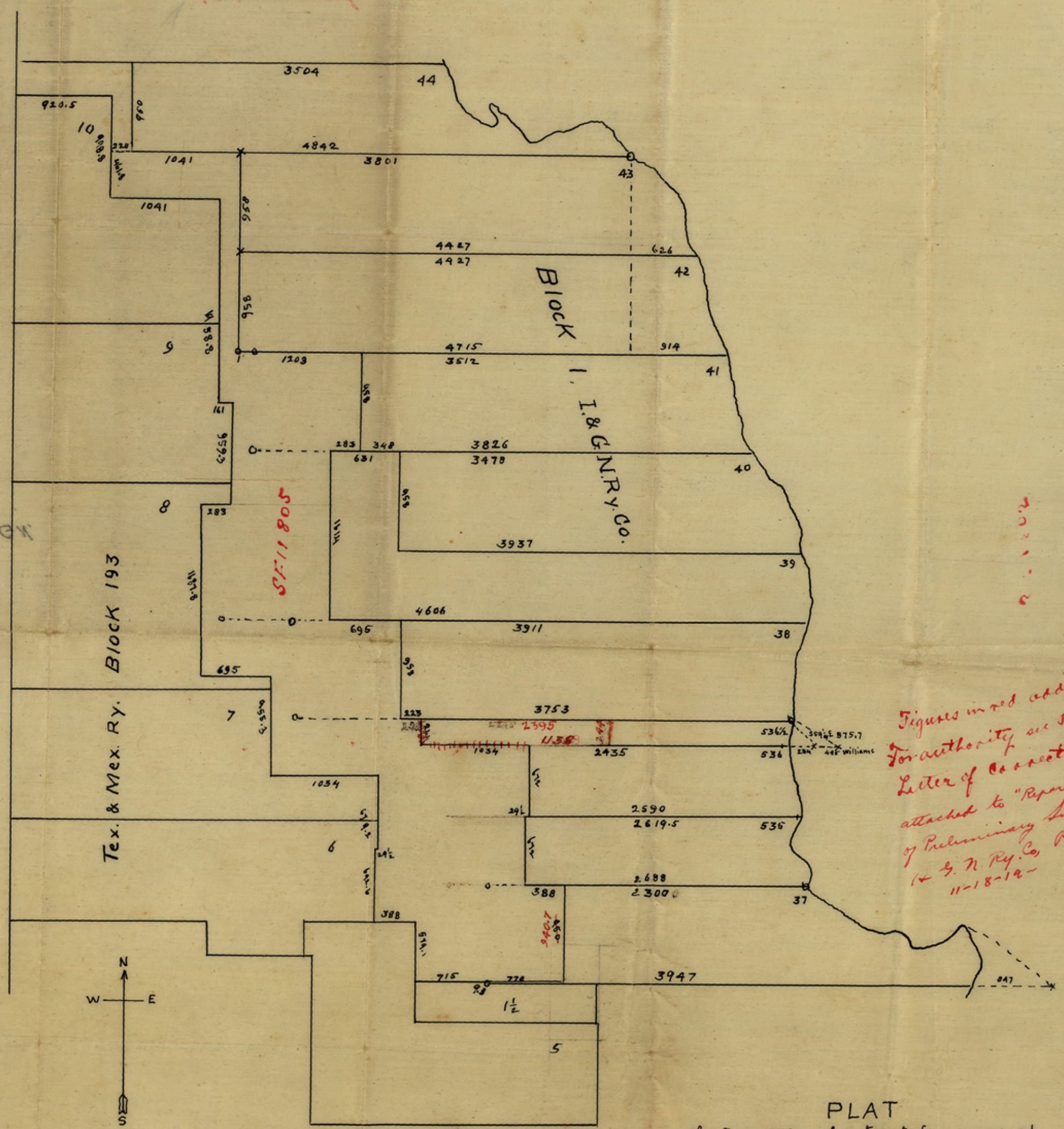

Figures in red added in 9.20.
For authority see R.S. Dodd's
Letter of Correction Nov 22nd.
attached to "Report on Correction
of Preliminary Survey in Block
1 & 2, N. Ry. Co., Pecos County, Tex.
11-18-12"

PLAT
of a Resurvey of a Tract of unsurveyed
Public Free School Land
in Pecos Co. Texas.
from actual Survey, September 1918
by R. S. Dod
State Surveyor.

I, R. S. Dod, State Surveyor, do hereby certify that
the foregoing map is true & correct and that all
lines, corners, courses & distances are truly and
correctly shown therein as found by actual sur-
vey on the ground made by me in the field and
according to law in September 1918
R. S. Dod
State Surveyor

Scale 1000 yds to 1 inch

counter 33789