

S-2140
D67

PLAT SHOWING A SURVEY OF SECTIONS 24, 26, 30, & 54, BLOCK 10,
H. & G. N. RY. CO., PECOS COUNTY, TEXAS.

Made for:

Mr George Atkins
Fort Stockton, Texas.

83
Pecos
County
Sketch File

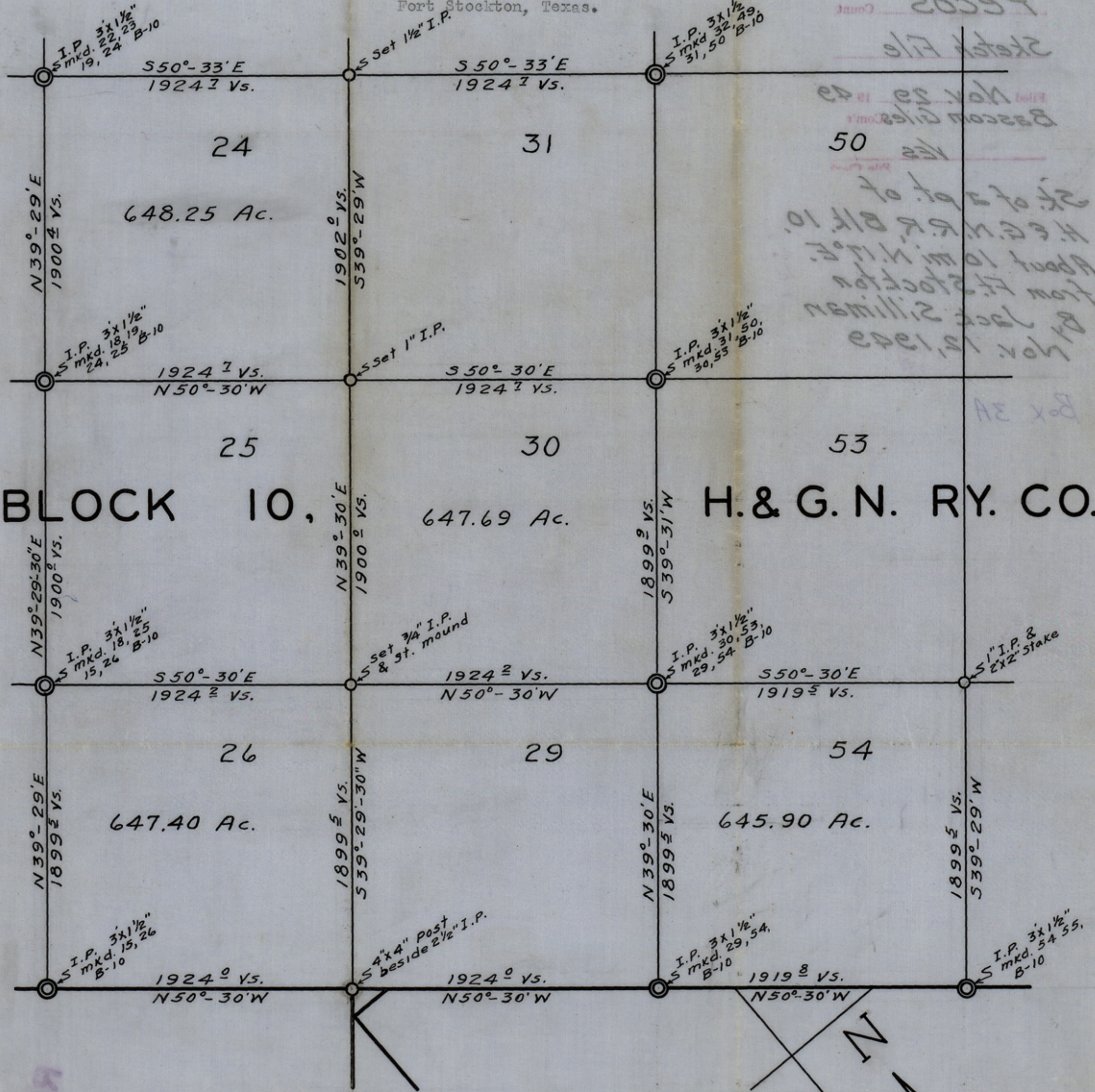

Filed Nov. 23 1899
Bascom & Sons
Yes
Stk. of a pt. of
H. & G. N. R.R. Bk. 10.
About 10 mi. N.W. of
Fort Stockton
from Jack Silliman
Box 3A

BLOCK 10, H. & G. N. RY. CO.

RECEIVED
COUNTY CLERK
PECOS COUNTY TEXAS

I, Jack Silliman, County Surveyor of Pecos County, Texas, do hereby certify that the foregoing survey was made by me on the ground, and according to law; that the limits, boundaries and corners, with the marks, natural and artificial, are truly described in the foregoing Plat and Field Notes, just as I found them on the ground.

Jack Silliman
County Surveyor
Pecos County, Texas.

PLAT SHOWING A SURVEY OF SECTIONS 24, 26, 30, & 34, BLOCK 10,
H. & G. N. RY. CO., PECOS COUNTY, TEXAS.
Made for:

2-21-49
D.P.

File No. 89

Pecos Count.

Sketch File

Filed Nov. 29 1949
Bascom Giles Com'r

Yes 20
File No.

Stk. of 2 pt. of
H. & G. N. R.R. Blk. 10.
About 10 mi N. 17° E.
from Ft. Stockton
By Jack Silliman
Nov. 12, 1949

Box 3A

BLOCK 10 H. & G. N. RY. CO.

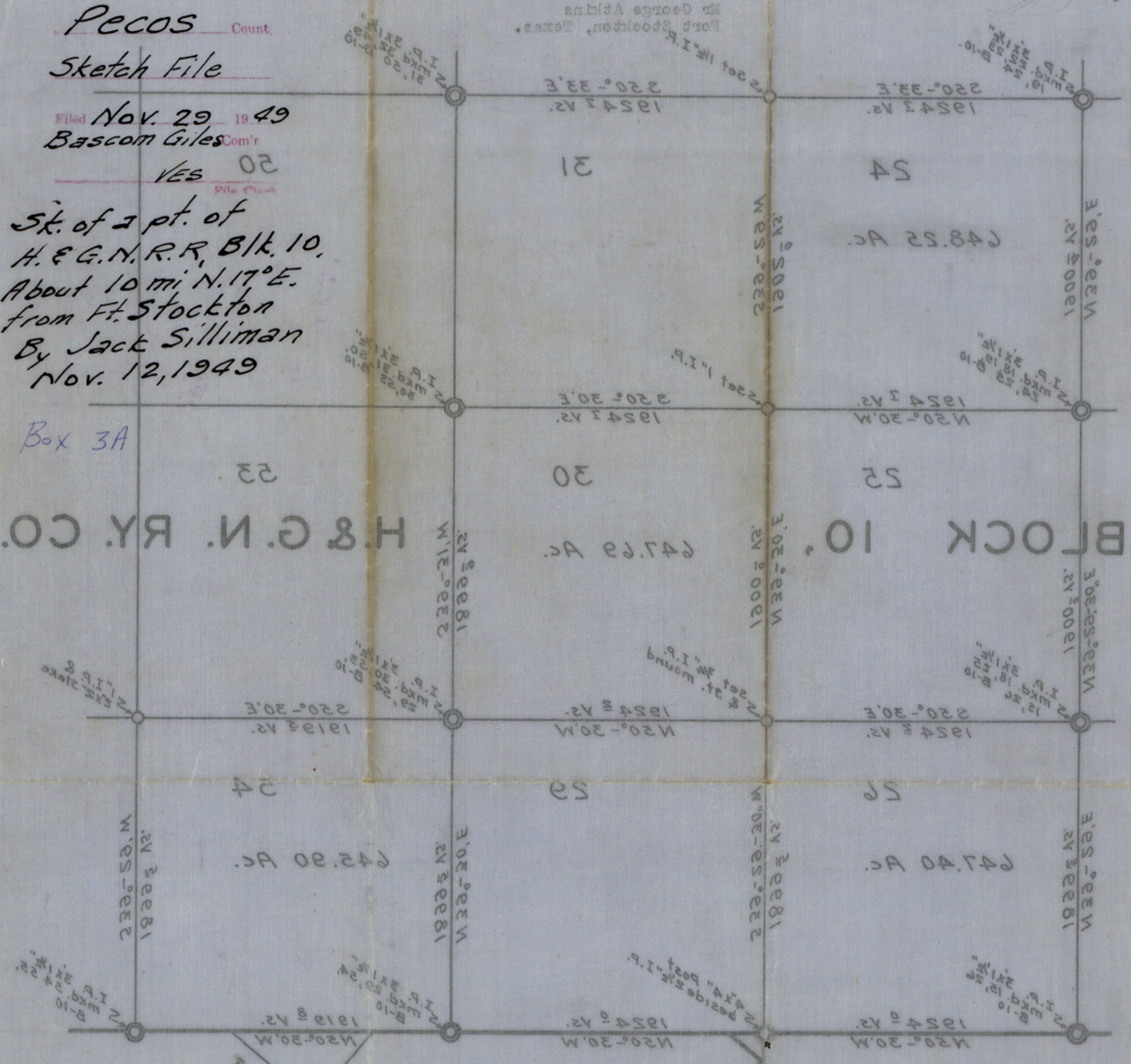

I, Jack Silliman, County Surveyor of Pecos County, Texas, do hereby certify that the foregoing survey was made by me on the ground, and according to law; that the limits, boundaries and corners, with the marks, natural and artificial, are truly described in the foregoing Plat and Field Notes, just as I found them on the ground.

Jack Silliman
County Surveyor
Pecos County, Texas.

RECEIVED
GENERAL LAND OFFICE