

I, Jack Silliman, County Surveyor of Pecos County, Texas do hereby certify that the above Sketch depicts the results of an actual survey made by me on the ground August 7-8-9, 1957, and according to Law; that the Limits, Boundaries, and Corners, with the marks of same, natural and artificial, are described just as I found and set them on the ground.

Jack Silliman

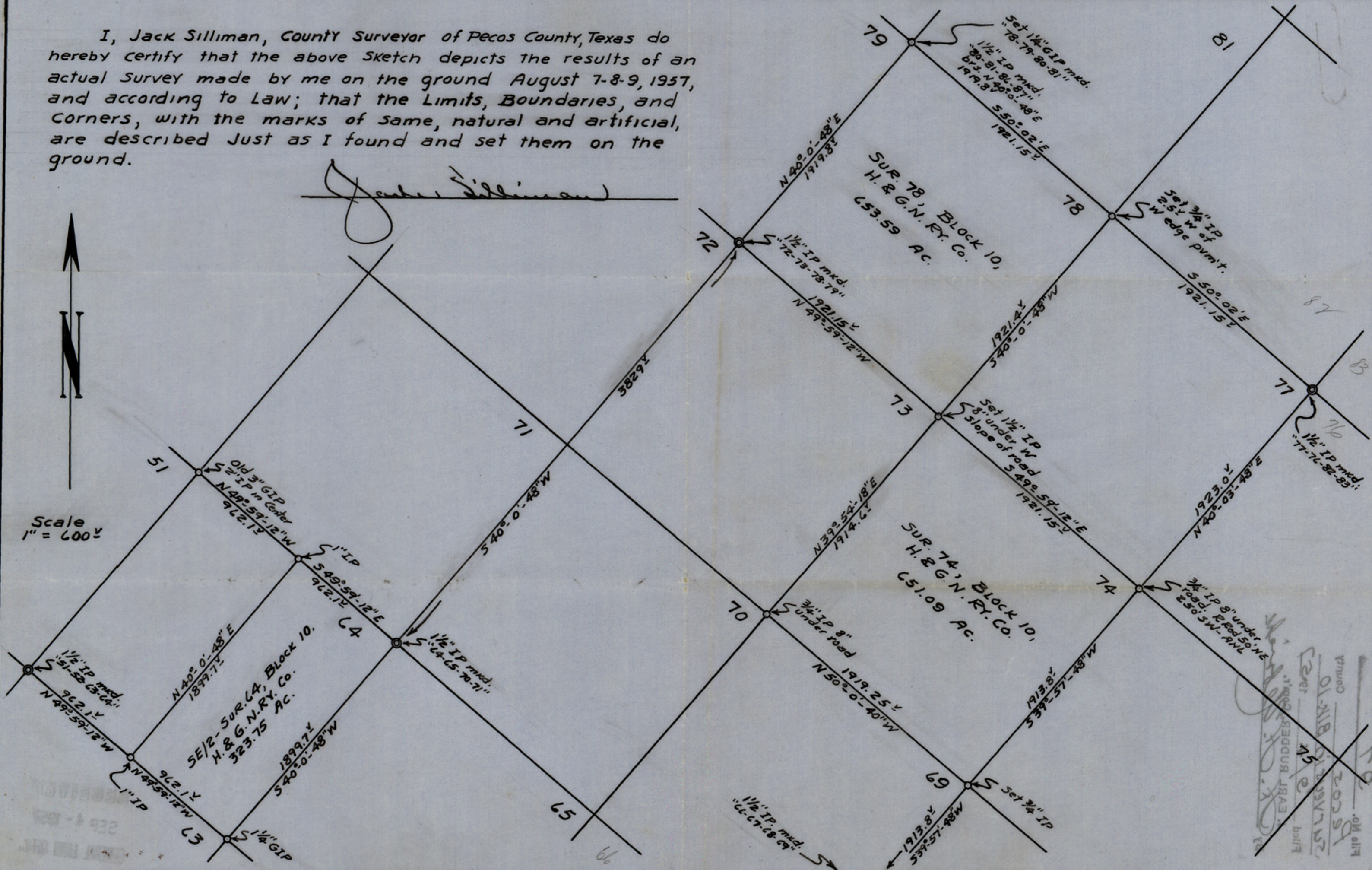

Scale
1" = 600'



FILED
 EVERT BUDDEBERG
 COUNTY CLERK
 Pecos County
 FILE NO. 2002
 BLOCK 10

File No. 97
Pecos County
Surveys in Bk-10
 Filed 9/4 1957
 J. EARL RUDDER, Com'r.
 By H. H. Hebrich

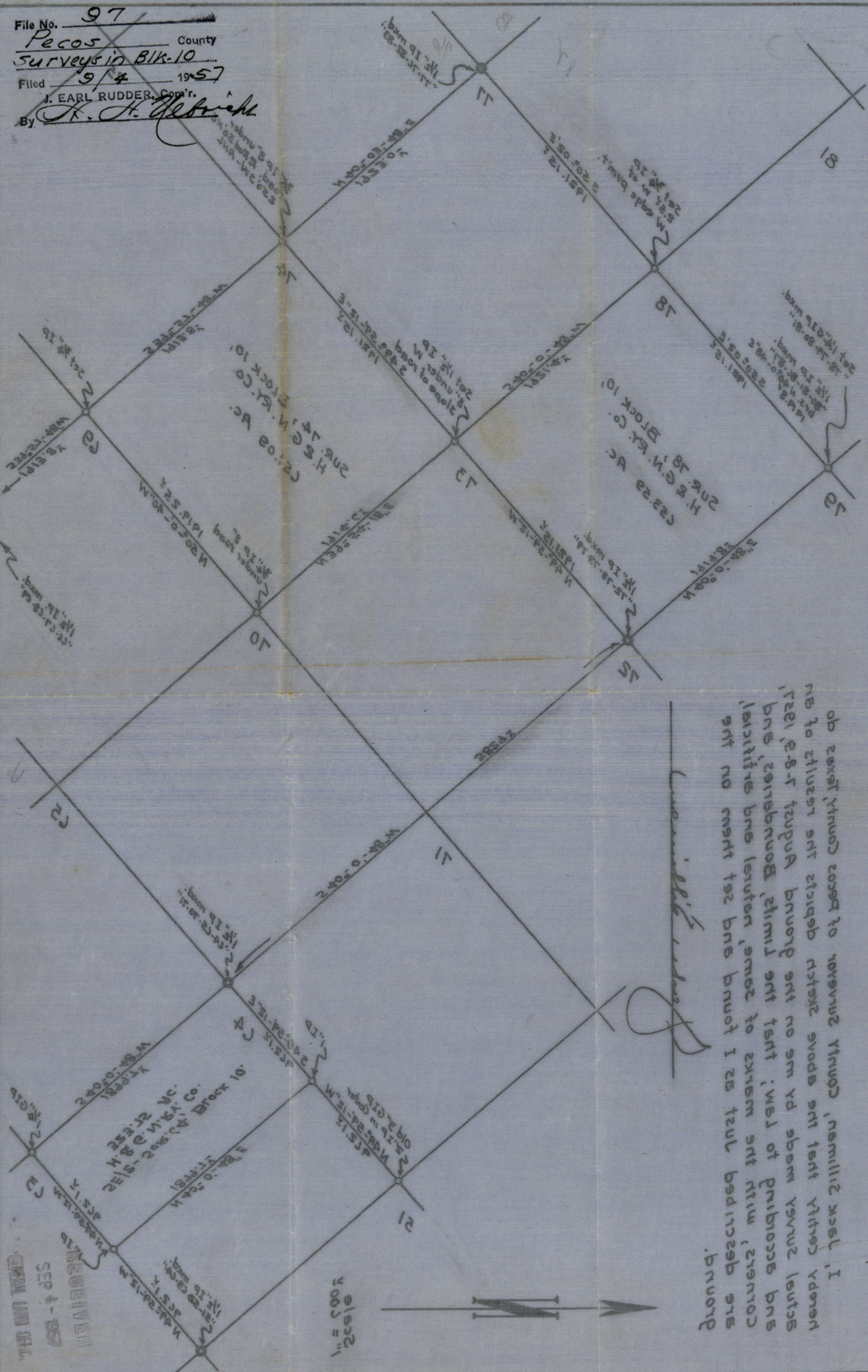

Handwritten note:
 ob exact ythruo conoed to rovevruo ythruo 'nemilliz conoed' I
 ne to stluzer ent sticidob dntexz xkexz ent test ythruo leutob
 'tzei' e-s-t tuzpua dnuorg ent no em yd abom yvruo leutob
 bns 'zerebnuob' stimid ent test of pnubiorob bns
 'leutob' bns leuten 'emex to zkawm ent dnuo 'zrenuob
 ent no emet tse bns dnuof I se tzul bednuzsepb gns
 dnuorg.

Signature:

SEP 4 - 1957
 RECORDED
 COUNTY CLERK
 Pecos, N.M.