

Scale: 1" = 600'

I, Jack Silliman, County Surveyor of Pecos County, Texas, do hereby Certify that the above Sketch depicts the results of an actual Survey made by me on the ground January 16-17, 1957, and according to Law; that the Limits, boundaries and Corners with the marks of same, natural and artificial, are described just as I found them on the ground.

Jack Silliman

File No. *Pecos*
 10-53
 2510-2-23-51
 50823-57
 GENERAL LAND OFFICE

File No. 98
Pecos County
Surveys-62-66-81K-10
 Filed 10-23 1957
 EARL RUDDER, Com'r.
[Signature]

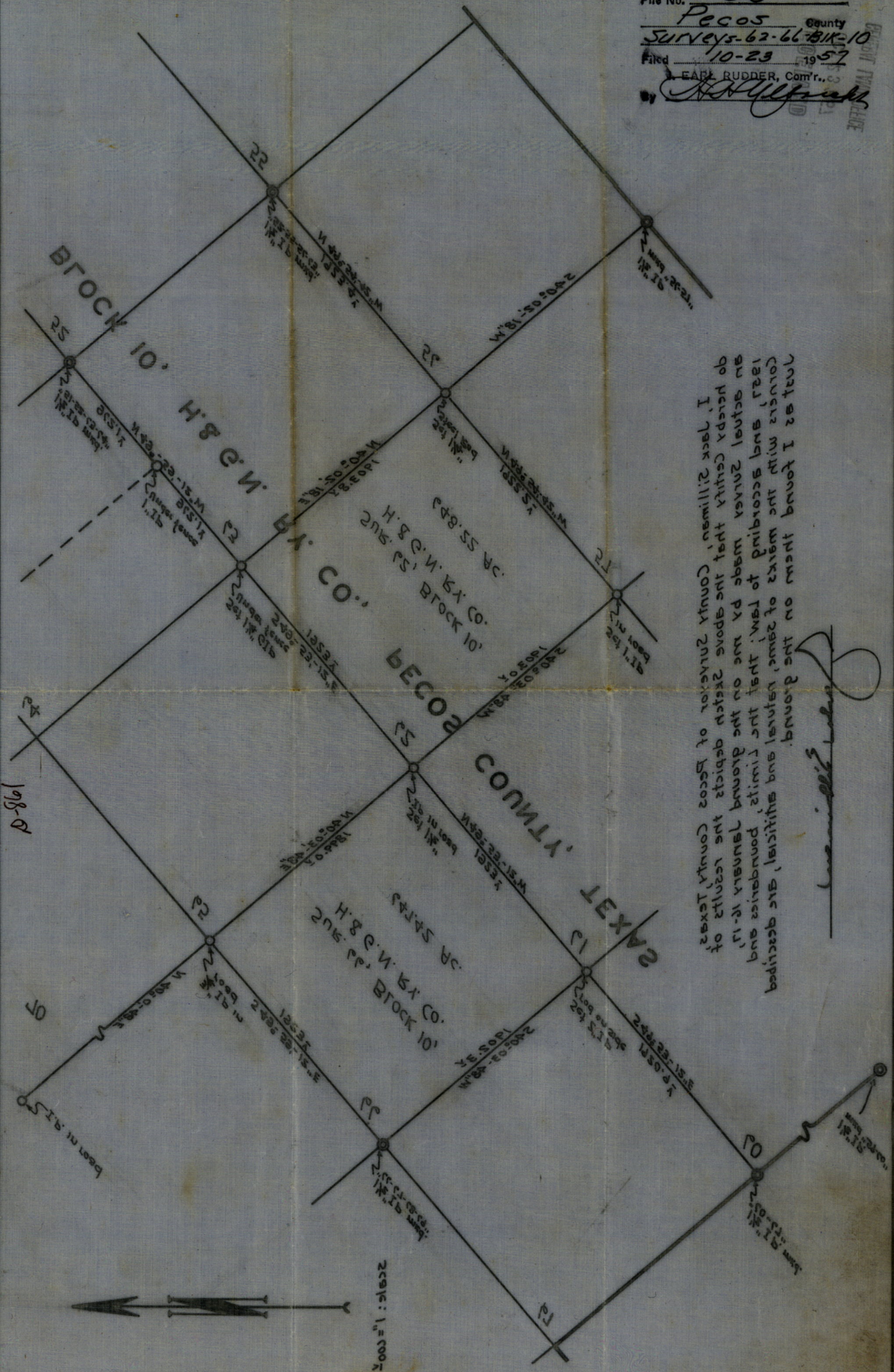

That as I found them on the ground. corners with the marks of same, natural and artificial, are described 1921, and according to law, that the limits, boundaries and an actual survey made by me on the ground January 16-17, do hereby certify that the above sketch depicts the results of I, Jack Williamson, County Surveyor of Pecos County, Texas.

[Signature]

198-D