

BLOCK 10. H. & G.N. RY. CO.
PECOS COUNTY, TEXAS

Handwritten notes:
 BLOCK 112
 T.C. RY. CO.
 BEBEY BYDENE COBBI
 1894
 1803
 1803
 1803
 1803

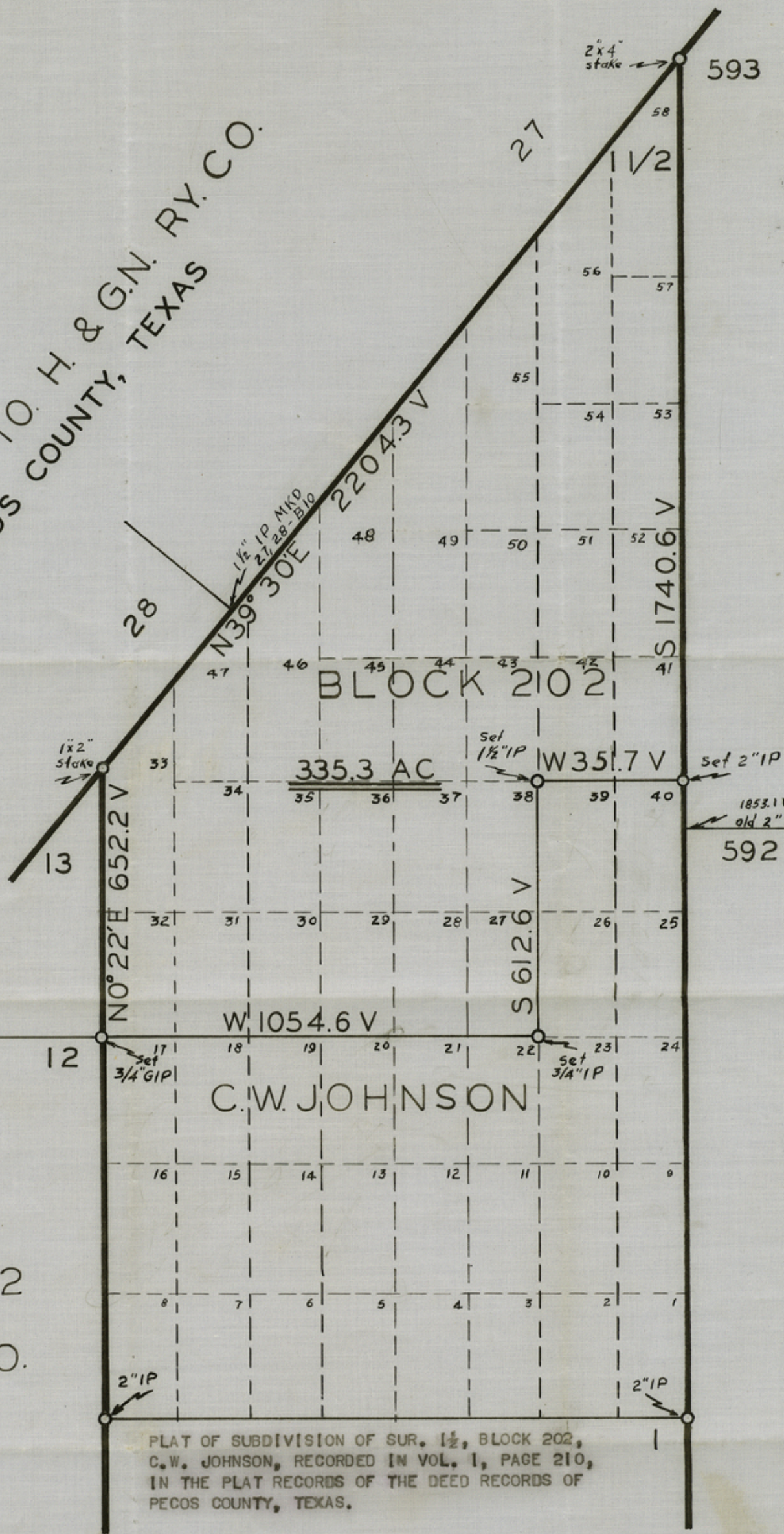

PLAT OF SUBDIVISION OF SUR. 1 1/2, BLOCK 202,
 C.W. JOHNSON, RECORDED IN VOL. 1, PAGE 210,
 IN THE PLAT RECORDS OF THE DEED RECORDS OF
 PECOS COUNTY, TEXAS.

SCALE:
 1" = 300 vs.

I, JACK SILLIMAN, COUNTY SURVEYOR OF PECOS COUNTY, TEXAS, DO HEREBY CERTIFY THAT THE ABOVE SKETCH GIVES A TRUE AND CORRECT DESCRIPTION OF A SURVEY MADE BY ME ON THE GROUND, AND ACCORDING TO LAW, AND THAT THE LIMITS, BOUNDRIES AND CORNERS, WITH THEIR MARKS, NATURAL AND ARTIFICIAL, ARE DESCRIBED JUST AS I FOUND AND SET THEM ON THE GROUND.

SURVEYED: FEBRUARY 25, 1963
 SCALE: 1" = 300 V.

Jack Silliman
 JACK SILLIMAN, COUNTY SURVEYOR, PECOS COUNTY, TEXAS

RECEIVED
 MAY 29 1963
 General Land Office

FILED FOR RECORD AND DULY RECORDED ON PAGE 293, BOOK 13 OF THE FIELD NOTE RECORDS OF PECOS COUNTY, TEXAS.

Jack Silliman
 JACK SILLIMAN, COUNTY SURVEYOR OF PECOS COUNTY, TEXAS

count 34016

0522

JACK SILLIMAN, COUNTY SURVEYOR OF BECOS COUNTY, TEXAS

BECOS COUNTY, TEXAS

FILED FOR RECORD AND DULY RECORDED ON PAGE 583, BOOK 13 OF THE LIFE NOTE RECORDS OF

SCALE: 1" = 300'

SUBDIVIDED: FEBRUARY 22, 1883

JACK SILLIMAN, COUNTY SURVEYOR, BECOS COUNTY, TEXAS

WITNESSETH, I HAVE DESCRIBED AND SET THEM ON THE GROUND, ACCORDING TO PLAN, AND THAT THE LIMITS, BOUNDARIES AND CORNERS, WITH THEIR MARKS, MATERIAL AND ABOVE SKETCH GIVES A TRUE AND CORRECT DESCRIPTION OF A SURVEY MADE BY ME ON THE GROUND, AND I DO HEREBY CERTIFY THAT THE

BECOS COUNTY, TEXAS, IN THE 1961 RECORDS OF THE DEED RECORDS OF C. W. JOHNSON, RECORDED IN VOL. 1, PAGE 510, THAT OF SUBDIVISION OF SUB. 1, BLOCK 505,



J.C. BAY CO.
BLOCK 115

File No. 103
Pecos County
Sketch File
Filed May 29 1963
JERRY SADLER, Com'r

By J. E. [Signature]
Resurvey SF. 9682 By Jack Silliman
2-25-1963

BECOS COUNTY, TEXAS
BLOCK 10 H 8 CH BY CO.

counter 34017

BLOCK 3
H. & T.C. RY. CO.

SEPT. 11, 1950
J.S.

BLOCK 10 H. & G.N. RY. CO.

SEPT. 18, 1950
J.S.

NOV. 12, 1949
J.S.

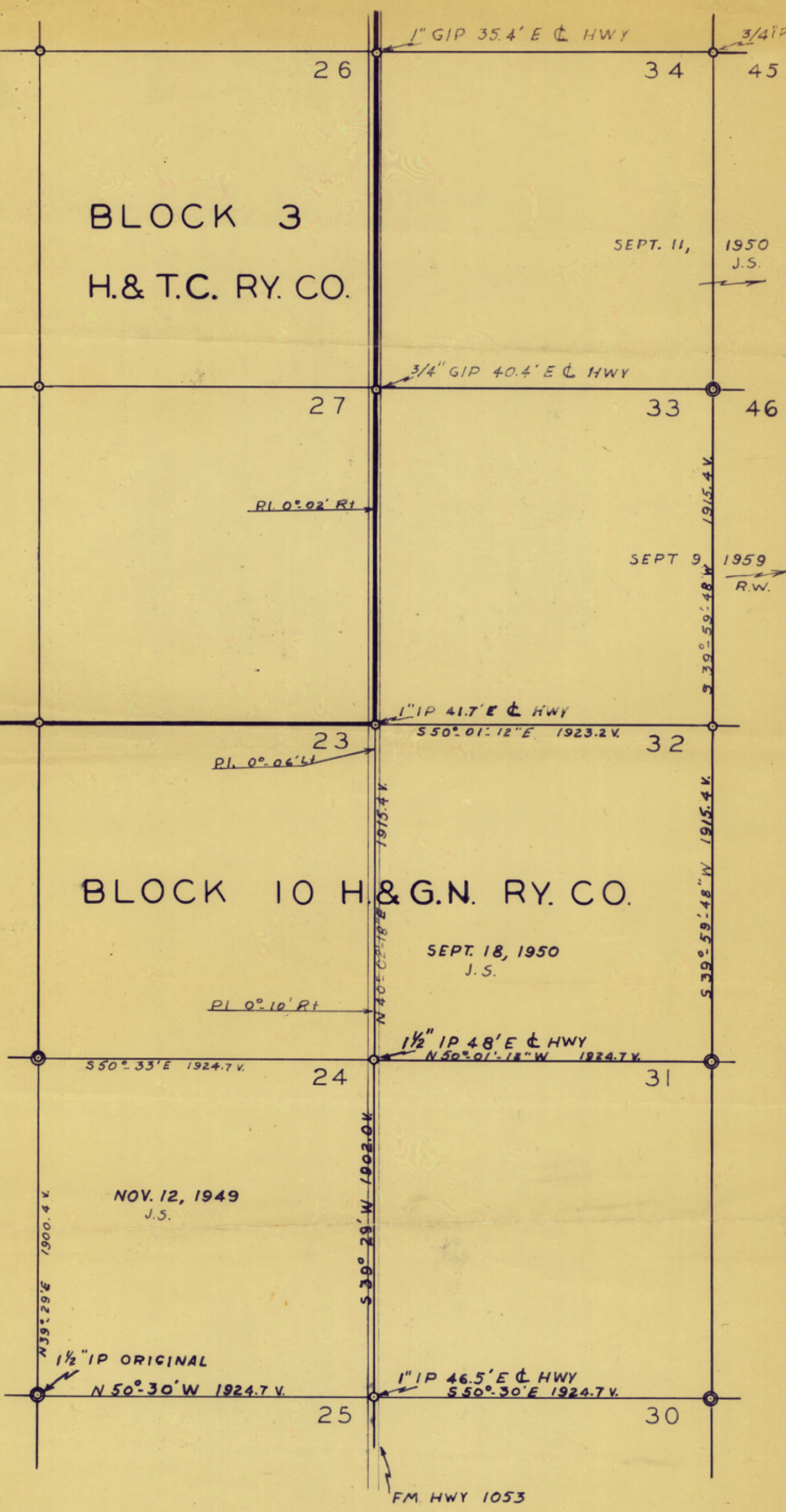

I, JACK SILLIMAN, COUNTY SURVEYOR, OF PECOS COUNTY, TEXAS, DO HEREBY CERTIFY THAT THE ABOVE SKETCH GIVES A TRUE AND CORRECT DESCRIPTION OF VARIOUS CORNERS SET BY ME ALONG FM HWY 1053 AT DIFFERENT TIMES SINCE 1947

Jack Silliman
JACK SILLIMAN
COUNTY SURVEYOR - PECOS COUNTY, TEXAS

RECEIVED
MAY 14 1963
General Land Office

J.W. McMillen

counter 34018

J.W. McMiller
Midland Texas

RECEIVED
MAY 14 1893

[Faint signature]

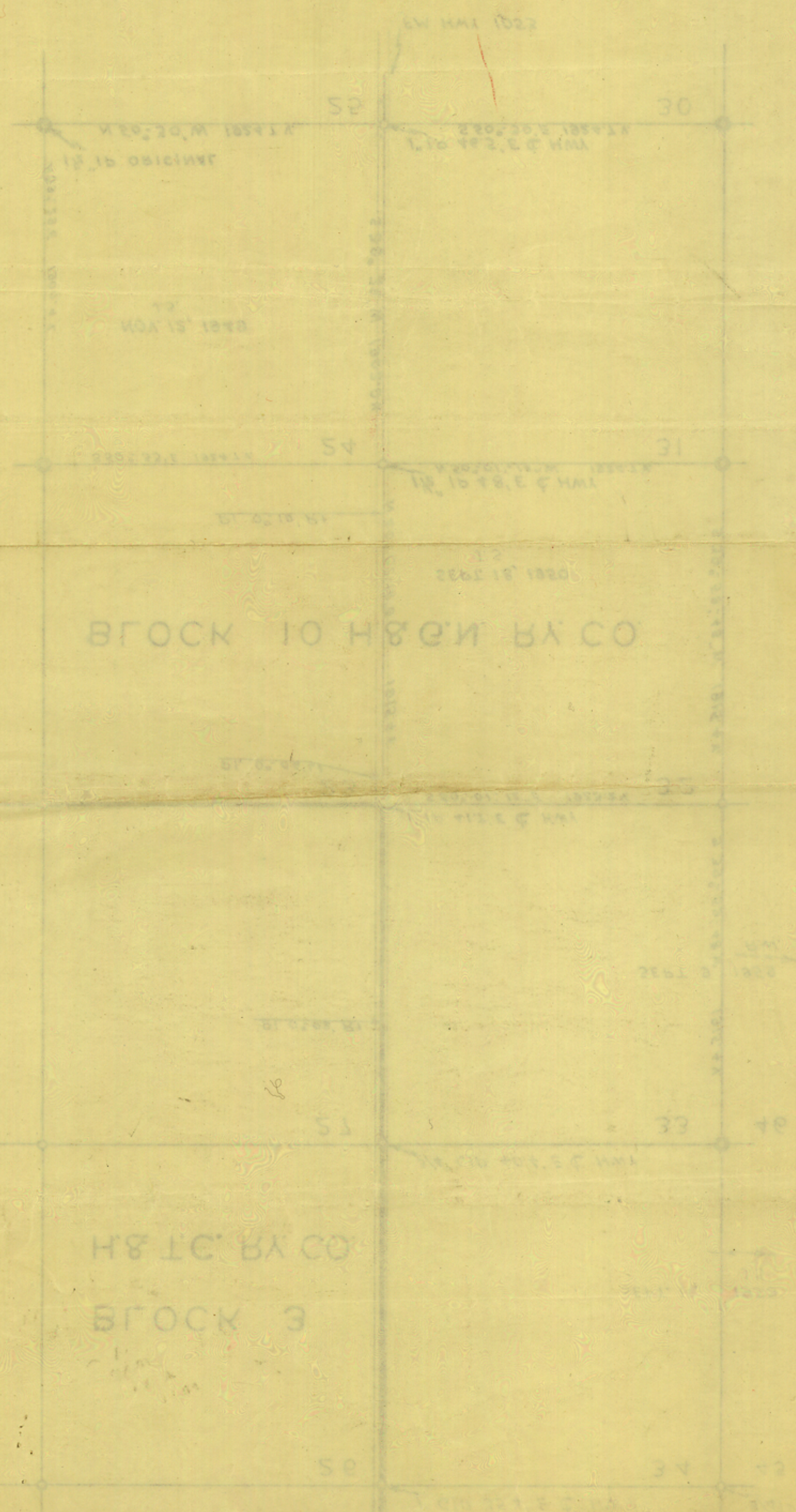

county 34019

PECOS CO. ST. FILE #103