

801-1772

Survey Plat Office

STEP 6 NUL

RECEIVED

SCALE:  
1" = 400 VS.

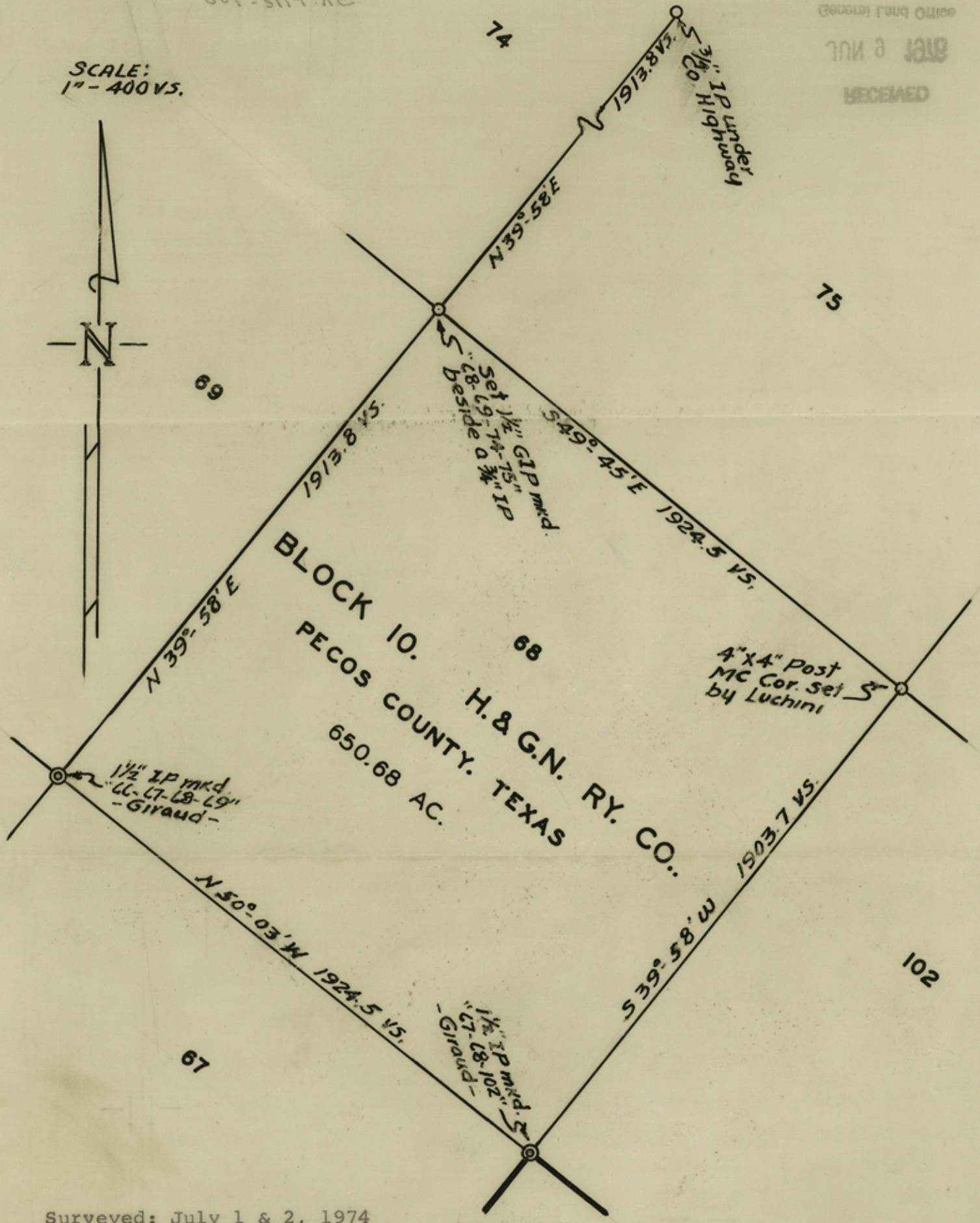
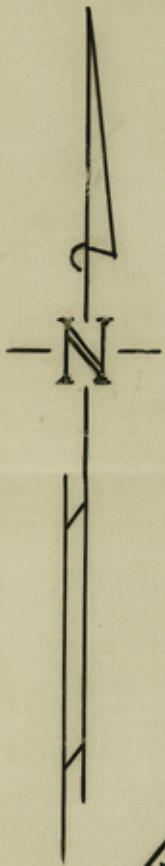

Surveyed: July 1 & 2, 1974  
 Chain Carriers - Cresencio Flores  
 Manuel Gonzales

I, JACK SILLIMAN, COUNTY SURVEYOR OF PECOS COUNTY, TEXAS, DO HEREBY CERTIFY THAT THE FOREGOING SURVEY WAS MADE BY ME ON THE GROUND, ON THE DATE AND WITH THE CHAIN CARRIERS AFORESAID, DULY QUALIFIED, AND THAT THE LIMITS, CORNERS, AND BOUNDARIES WITH THE MARKS OF SAME, NATURAL AND ARTIFICIAL, ARE TRULY DESCRIBED IN THE FOREGOING PLAT JUST AS I FOUND AND SET THEM ON THE GROUND.

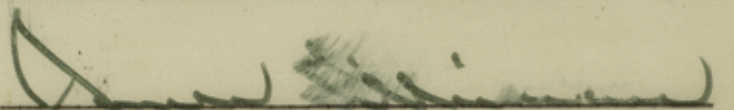
  
 County Surveyor - Pecos County, Texas

27074 File  
 108  
 Block 10  
 Pecos County  
 Armstrong Comp.  
 10/2

8EOP2 netmoo

counter 34037

JUN 9 1976

RECEIVED

SCALE: 1" = 400 FT.

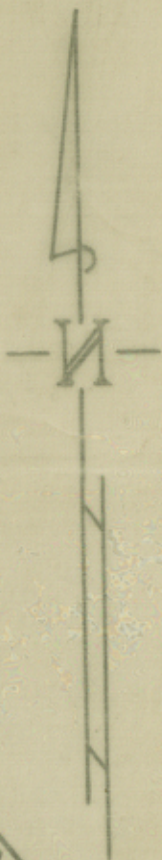

Surveyed: July 1 & 2, 1974  
Chain Carriers - Cresencio Flores  
Manuel Gonzales

I, JACK SILLIMAN, COUNTY SURVEYOR OF PECOS COUNTY, TEXAS, DO HEREBY CERTIFY THAT THE FOREGOING SURVEY WAS MADE BY ME ON THE GROUND, ON THE DATE AND WITH THE CHAIN CARRIERS AFORESAID, DULY QUALIFIED, AND THAT THE PLATS, BOUNDARIES, AND MARKS OF SAME, NATURAL AND ARTIFICIAL, TRULY DESCRIBED IN THE FOREGOING PLAT JUST AS I FOUND AND MEASURED THE GROUND.

County Surveyor - Pecos County, Texas

File No. 108  
Pecos County  
Sec. 68, Block 10, H. & G. N.  
6-9-1976  
Rob ARMSTRONG, Com'r  
James E. McCarty

Sketch File