

Polk Co. # 9

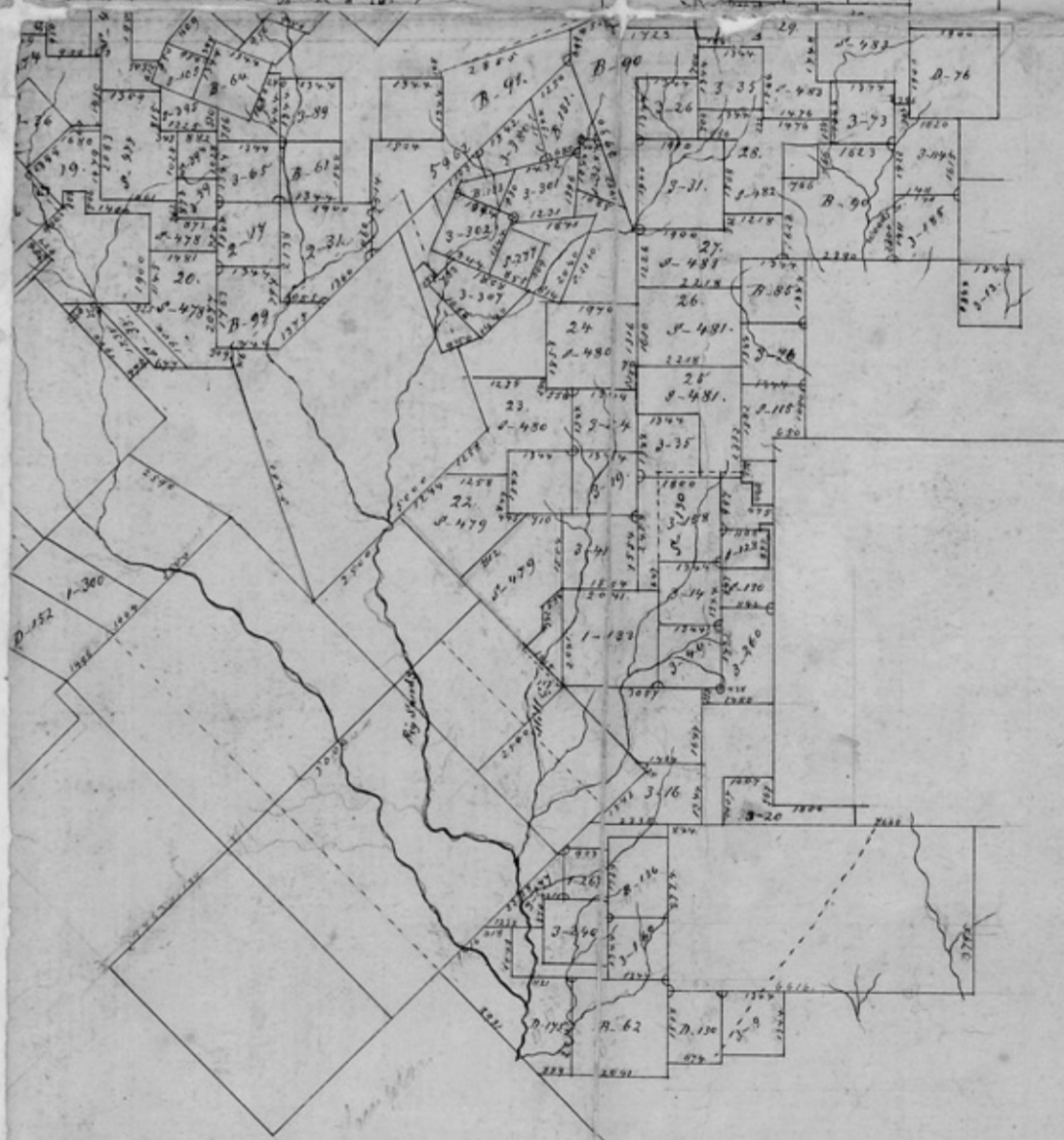
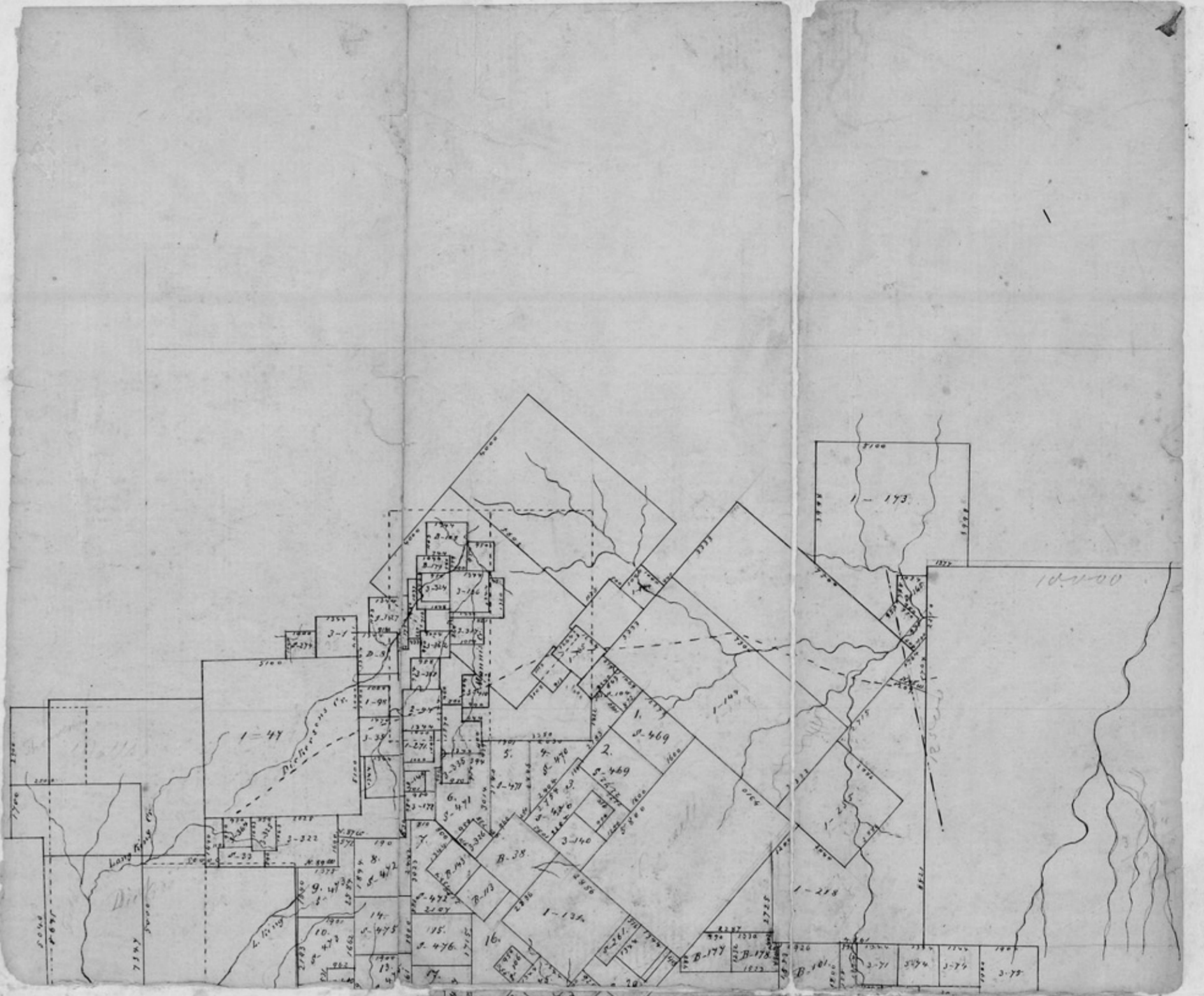
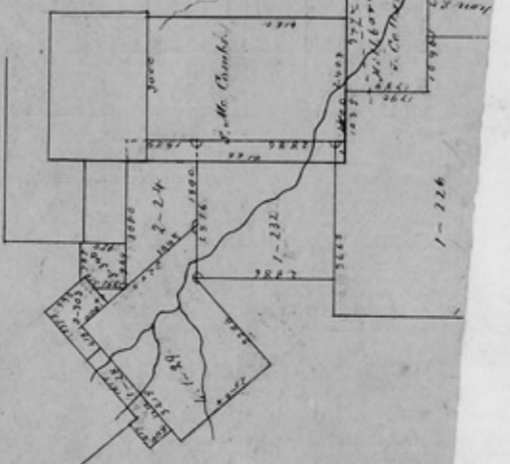
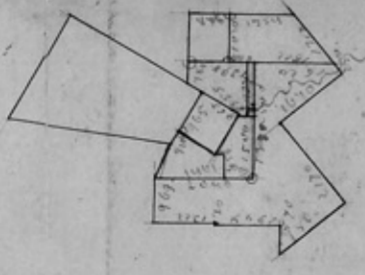
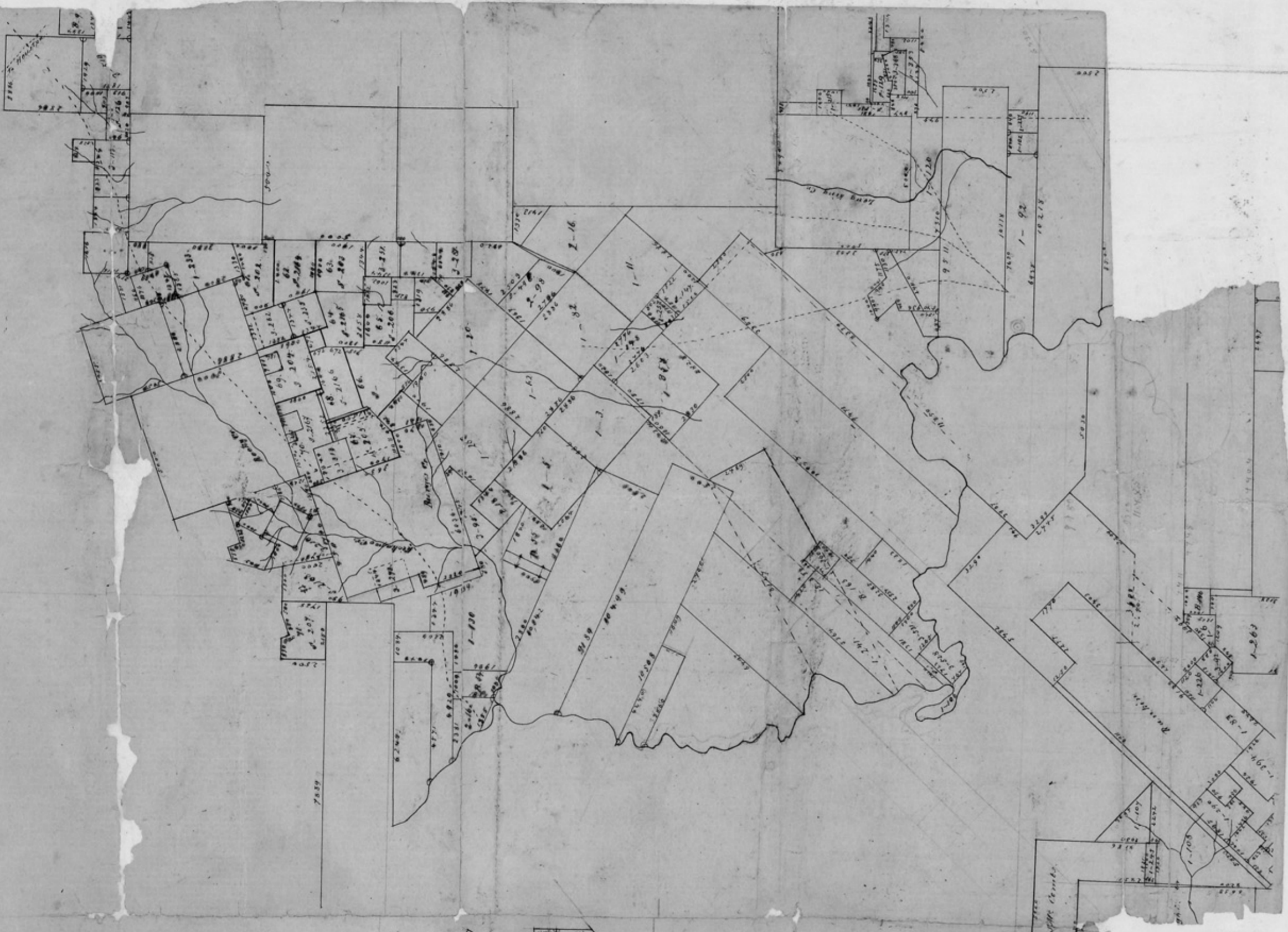
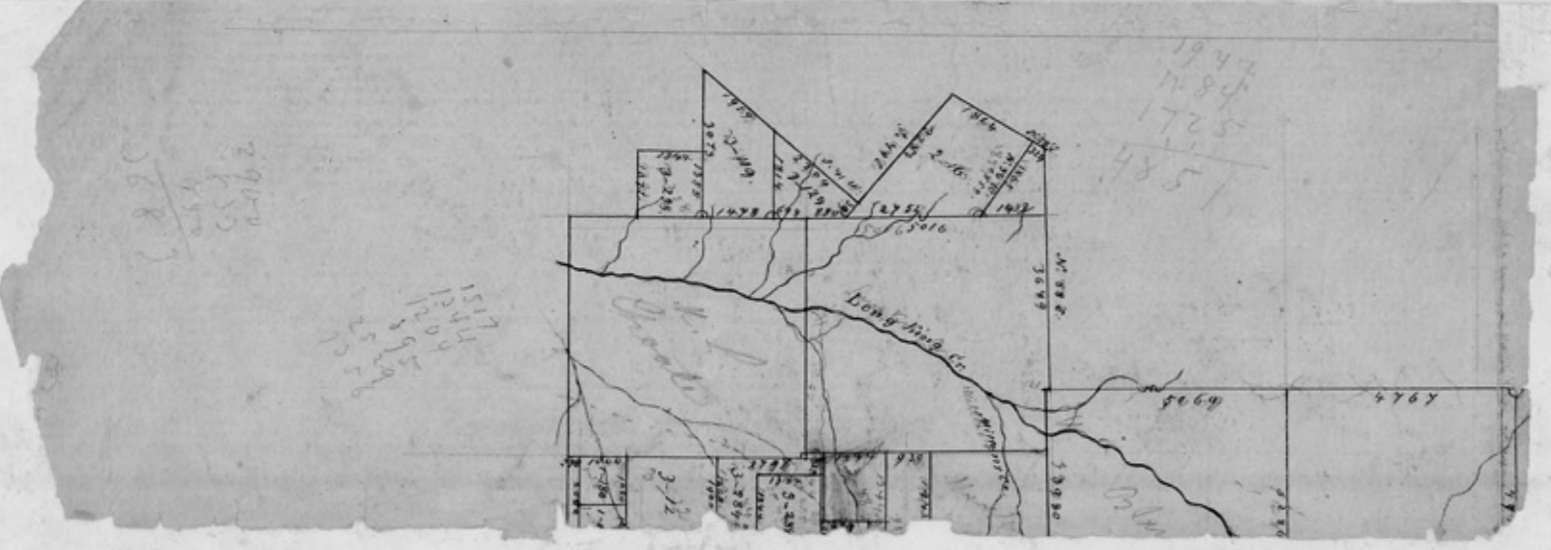

1111

Livingston May the 6<sup>th</sup> 1861

To the Commissioners of the  
Genl office of Texas, Austin City

Dear Sir

In

Compliance with your request, I here with send  
you the ~~copy~~ ~~of~~ ~~the~~ ~~survey~~ ~~of~~ ~~the~~ ~~land~~ ~~of~~ ~~James~~ ~~Beutter~~ ~~of~~ ~~the~~ ~~County~~ ~~of~~ ~~Call~~ ~~County~~ ~~of~~ ~~the~~ ~~State~~ ~~of~~ ~~Texas~~ ~~as~~ ~~well~~ ~~as~~

I have made nearly all the Survey of the  
Line of said Beutter Survey, there is but one line  
well marked all around it, Every Body in the  
County knows it to be the Beutter Line, and no other  
be found in the Vicinity to believe otherwise; it is  
the Survey is rather short in quantity, but in  
other Survey there is considerable more than  
the Call County, and will you allow? I wish to  
know if it can be done to satisfy me and  
others. but the Supreme Court of this State  
let it be as it is! for it would not be an end to it.  
The Sketch I hope will satisfy you and if not  
let me know it with the necessary instruction.

I John E Baumgarten County Surveyor of Call  
County, Do hereby Certify that the Sketch here with  
show the true position of the James Beutter  $\frac{3}{4}$  of  
a League and its adjoining Surveys as they are on  
the Land represented in Said Sketch.

Witness my hand under my official Oath this 6<sup>th</sup> day  
of May of A.D. 1861.

John E Baumgarten  
County Surveyor

## POLK COUNTY

South of Livingston.  
Dated May 6, 1861  
Filed May 21, 1861,  
C. W. Pressler.  
Sketch & Explanation of  
the Boulter League Survey  
and the adjoining Survey in  
Polk County, Texas.

1  
2  
3  
4  
5  
6  
7  
8  
9  
10  
11  
12  
13  
14  
15  
16  
17  
18  
19  
20  
21  
22  
23  
24  
25  
26  
27  
28  
29  
30  
31  
32

Sinnegton May the 6th 1861

To the Commissioners of the  
L & office of Texas, Austin City

Dear Sir

In  
Compliance with your request I herewith send  
you the sketch wanting in your office in regard  
xxx of the James Boulet's  $\frac{3}{4}$  of league survey as  
well as the adjoining <sup>and the</sup> necessary alterations to it  
I have made nearly all the changes on the Southern  
Blind of said Boulet's survey, there is but one line  
well marked all around it, Every Body in the settlement  
knows it to be the Boulet's line, and no other to  
be found in the vicinity to believe otherwise; it is  
true the survey is rather short in quantity, but in  
many other surveys there is considerable more than  
the field notes call for; and will you altered? I  
wish to know it myself if it can be done to satisfy  
me and many settlers, but the Supreme Court of  
this state has said let it be as it is! for it would  
not be no end to it. The sketch I hope will satisfy  
you and if not let me know it with the necessary  
instruction.

I John E. Baumgartner County Surveyor of Polk County,  
do hereby certify that the sketch herewith show the  
true position of the James Boulet's  $\frac{3}{4}$  of a league  
and its adjoining surveys as they are on the land  
represented in said sketch,

Witness my hand and my official oath this  
six day of May of A. D. 1861

John E. Baumgartner  
Cly S for P. Cly

32  
31  
30  
29  
28  
27  
26  
25  
24  
23  
22  
21  
20  
19  
18  
17  
16  
15  
14  
13  
12  
11  
10  
9  
8  
7  
6  
5  
4  
3  
2  
1

File # 9

Polk County -  
South of Livingston

Sketch Explanation  
of the Boullenger  
Survey and their  
adjoining survey in  
Polk County Texas

50 cts Raw

Filed May 21/61  
C. H. Propler

GENERAL LAND OFFICE, JUSTIN, TEXAS, Oct 15th 1909  
John J. Sewell, Commissioner of the GENERAL LAND OFFICE of the  
STATE OF TEXAS, do hereby Certify that the above and foregoing is a true and cor-  
rect copy of the original, together with all the endorsements thereon, now on file  
in this office.

IN TESTIMONY WHEREOF, I hereunto set my hand, and affix  
the impress of the seal of said office this day of October 1909.

John J. Sewell  
COMMISSIONER GENERAL LAND OFFICE.

Filed in the General Land  
Office this 13<sup>th</sup> day of  
April 1909  
J. Robinson  
Commissioner

counter 34139